2000 SINGERS OPEN BOSTON CHURCH CAMPAIGN

THRILLING SCENES IN SEA DISASTER

Read for Profit
American Want Ads
Use for Results

BOSTON AMERICAN
Weather Forecast Clearing and Warmer.
8 P.M. EDITION

VOL. 5—No. 307. 10 PAGES Registered U. S. Patent Office. BOSTON, MONDAY, JANUARY 25, 1909. Copyright, 1909, by the New England Newspaper Publishing Company. 10 PAGES PRICE ONE CENT.

E. P. SHAW BANKRUPT A MILLION

Former State Treasurer Edward P. Shaw of Newburyport, the street railway promoter, filed a voluntary petition in bankruptcy to-day in the United States District Court, scheduling liabilities at $1,025,305.

The total assets listed amount to $275,705.

Former Treasurer Shaw is the father of State Senator James P. Shaw, also a trolley line promoter and associated with his father in business. Senator Shaw was formerly president of the Boston and Worcester Street Railway Company.

The liabilities of Edward P. Shaw of over a million dollars include notes payable to amount of $661,738. The secured claims are $323,250; unsecured claims $34,426.

Among the assets of $275,705 are listed: Real estate, $55,820; stocks and bonds, $216,370.

Boston Banks Creditors.

The creditors include a number of Boston banks. The Wilday Savings Bank is a creditor for $12,500. The First National Bank of Newburyport is a creditor for $25,000. The National Bank of the Republic of Boston is another creditor for $50,000.

Shaw owes Joseph Warren of Boston $76,000.

Other creditors listed include: National Merchants' Bank of Lawrence, $10,000; Edward S. Whitmarch of Boston, $27,000; A. W. Clapp of Boston, $150,000.

Edward P. Shaw is sixty-eight years old. He took up trolley enterprises in 1894 and in a few years owned or controlled a number of lines in Eastern Massachusetts. This was before the great consolidations of to-day. He resigned that position last April. He was State Treasurer from 1895 to 1900. Previous to that he was in the State Legislature several terms, serving on the banking and other important committees.

He was defeated for the congressional nomination by Congressman A. P. Gardner of the Sixth Massachusetts District.

Long Tried to Avoid Step.

Mr. Shaw to-day said that he had tried for many months to avoid taking this step, but after consulting with a majority of his creditors, many of whom are friends and who have been helpful to him, decided it was the best way to insure a fair and equitable division of his assets among his many creditors.

Mr. Shaw said he would endeavor to have his matters adjusted as soon as possible, so that he may enter on active business life as before.

EDWARD P. SHAW, WHO IS BANKRUPT FOR A MILLION

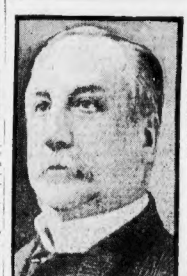

JOHN L. SENDS CAPT. GASKIN A RABBIT'S FOOT

Police Captain Edward F. Gaskin of Court Square Station is ready now for anything or anybody what may happen, for to-day he received a gold-mounted rabbit's foot from John L. Sullivan, sporting editor of the BOSTON AMERICAN.

Accompanying the gift was a pleasant little letter from the former champion, thanking Captain Gaskin for various favors to the sender.

It is a powerful rabbit's foot. It was taken from a rabbit shot in a cemetery at Hot Springs, Arkansas, in the full of the moon, by the seventh son of a seventh son, who saw the moon over his left shoulder. This foot is a duplicate of the one Col. Roosevelt sent to President Roosevelt. In fact, it is said to be off the same rabbit.

REPORT SEEING SUNKEN VESSEL

Reports of a sunken three-masted schooner at the entrance to Vineyard Sound have been brought to Boston by officers of the steamer Howard, which has reached her port from Fall River. Officers of the Howard say the sunken vessel was lying with her masts sticking out of the water. Early to-day the life savers at Gay Head station, near where the sunken vessel was sighted, had not seen the mast and had no information of the sinking of any vessel near there. It is quite possible, however, that the ship may have sunk without the life savers knowing of the disaster, as the view across the sound has been obscured by fog for several days. Shipping men at Vineyard Haven are of the opinion that the schooner may have been sunk in collision with another vessel, and that her crew was taken up by the other craft.

FOIL PLOT ON LIFE OF KITCHENER

CALCUTTA, Jan. 25.—An attempt on the life of Lord Kitchener by an attendant in Kitchener's private car at Lilloah, was frustrated through the activity of other attendants, according to a statement made to-day.

The authorities refuse to make known the details of the affair.

The would-be assassin is supposed to have been actuated either by the Government's treatment of Hindoos or the tool of the nationalists.

MAYOR SENDS CURT LETTER TO ALDERMEN

The Board of Aldermen met this afternoon in its regular weekly meeting prepared to try to break the deadlock and elect a chairman. When Temporary Chairman James M. Curley took his seat he was handed a letter to the Board from Mayor Hibbard in which the Mayor declared very curtly that the Board's duty to the people of the city made it imperative that a chairman be elected at once. The Mayor's letter was then read to the Board. It is as follows:

To the Gentlemen of the Board of Aldermen:

I urge upon you the necessity for permanently organizing your branch of the city government without further delay. The business of the city is pressing, and many matters of importance require immediate attention, irrespective of political affiliations, you were elected to serve the whole people, and it is your duty so to do.

Respectfully,

G. A. HIBBARD, Mayor.

O'Hare remains strong as the Democratic candidate, and has the vote of Attridge, Alderman Anderson has asked the Republicans to choose another candidate, and withdraws. Cotton or Walter Ballantine may be the candidate of those Republican members of the board.

REPORT SECOND OFFICER LOST

It was reported in shipping circles in Boston to-day that R. J. Williams, the second officer of the Republic, went down with the ship. He was from Liverpool and was well known in this city. Captain Perry of the revenue cutter Gresham, who rescued the Republic's officers and crew, knew nothing of this at Woods Hole to-day.

RISK LIFE TO RESCUE EMPLOYES

The six-story factory building at Nos. 71-73-75 Pitts street, West End, was burned out by fire to-day.

Forty men and women working there escaped via stairways to the ground or over the roof and by way of fire escapes.

Four men, overcome by smoke in the ground floor hallway, were dragged out just in time. Assistant Manager Patrick A. McDonald of Charles S. Gove Company, next door, was overcome in saving these four men, and had to be carried out himself. His brother, John McDonald, and Joseph A. Crawford, employes at the Gove place, were knocked down by a skidding ladder and severely bruised.

Two girl stenographers, who lingered too long on the ground floor, were so affected by a sudden wave of smoke that they came out choked and gasping.

Estimates of damage vary. Fire Chief Mullen puts it at $30,000 on building and contents. The Fire & Police Notification Company says $50,000. Occupants and owners of the building made a preliminary estimate of their losses of $205,000. After the fire various conservative insurance men thought $100,000 would cover the damage.

Caused by Cigarette.

Chief Mullen says the fire was undoubtedly caused by some cigarette-smoking employe of the New England Bedding Company, who came to work smoking and violated the strict rule of the mattress concern by bringing a lighted cigarette into the building. A flying spark or a carelessly-thrown cigarette butt, so Chief Mullen thinks, started the blaze.

The burned building was of factory construction, of steel frame, with its wooden walls copper lined front and back. It was planned for what builders call a "slow-burning" structure.

But on account of the excellent and other inflammable material used there, the flames spread with terrific rapidity from the start.

The ground floor and basement were oc-

Continued on Page 5, Column 4.

NO LAND GRAFT IN TUNNEL, SAYS FINANCE BOARD

The Finance Commission states in its report to Mayor Hibbard and the City Council that after investigating the taking of land by the Transit Commissioners along Washington street for the new tunnel there was no graft.

It says that after a careful inquiry it finds that the commissioners acted in good faith and made settlements with property owners at terms they thought for the best interests of the city. The report says in part:

"Subsequent events have made some of these settlements seem unwise, particularly that for the property on the corner of Washington and Boylston streets, known as the Shuman estate, but the Finance Commission cannot be sure that if it had considered the problems at the time they arose it might not have reached the same conclusion that was reached by the Transit Commission.

"There also may be elements of mistake and other damage. These, for example, were the facts in the settlement for No. 802-806 Washington street and No. 9 Ash street, known as the Bullard estate, in which George U. Crocker of the Finance Commission, a member of the Chairman of the Transit Commission, was interested. The chairman of the Transit Commission took no part in the settlement of this case, the settlement was made by the other members of the Transit Commission, in entire good faith.

NINETY SHOE MEN STRIKE

Ninety men walked out of the factory of the Holmes Shoe Company of Chelsea to-day and the factory is threatened with a general tie-up.

The men went out when the owners refused to adopt a new piece schedule. The striking operators were in the lasting, making and finishing departments.

STORY OF HEROES IN WRECK

CAPTAIN SEALBY, WHO STUCK BY HIS SHIP TILL IT SANK

The most thrilling story of the sinking of the big White Star liner Republic, rammed by the Florda, south of Nantucket Lightship, before daylight Saturday, was told to-day by Captain K. W. Perry of Boston, commander of the revenue cutter Gresham, which dashed to the help of the imperilled ship and finally rescued the captain and crew as she sank off No Man's Land.

The Gresham docked shortly before 10 o'clock to-day at Wood's Hole.

Captain Sealby would not desert his ship. Neither would his mate. As the ship gradually sank the captain climbed to the tallest mast. The Republic went down, Captain Sealby and the mate floundered in the water. They were picked up.

Here's Captain Perry's story:

BY CAPTAIN PERRY.

At 8 o'clock last Saturday night I received a wireless dispatch from Wellsfleet stating that the steamship Republic was sunk twenty-five miles southeast of the Nantucket lightship. We were at Provincetown and the fog was as thick as pitch. The waves were running high. It was a terrible sea. But in fifteen minutes we had steam up.

Our engineer worked hard, and we violated every rule concerning sea traffic. We ran like ——. It was then that we

Continued on Page 2, Column 1.

CROWD CHEER TAFT ON TRIP TO PANAMA

CHARLESTON, S. C., Jan. 25.—With the ship lights playing and crowds cheering, President-elect Taft and party sailed for Panama early to-day aboard the cruiser North Carolina.

The Montana, acting as convoy, was boarded by the newspaper men and sailed from the port ten minutes ahead of her companion boat.

Mrs. Taft accompanied her husband.

FOG HOLDS UP NINE STEAMERS

Nine steamers overdue at this port. The British steamer Inchkeith, from Calcutta, due on January 19, is still to be heard from. So is the British steamer St. John City, from Fowey, England, also due on the 19th. The Seneca, from Calcutta; the Cityofcorp, from Marseilles, and the freighter Bernesia, from Hamburg, all due here on January 22, have not been heard from.

The Leyland liner Inishlan, from Manchester, England; the Italian steamer Manfredonia, from Naples, and the British ship Lakelea, from Cebu, are due on January 23. All are freight steamers. The fifth steamer overdue, Holdenbia, from Calcutta, is anchored in the fog in the lower harbor.

WAKEFIELD LOSES PASTOR BY DEATH

The Rev. Charles H. Learoyd, who was for nine years rector of Emmanuel Episcopal church, Wakefield, died this morning at his home, No. 354 Main street. He was connected with the Episcopalian denomination for forty years, and for thirty years was treasurer of the Massachusetts diocese. The funeral services will be conducted at the Emmanuel church Wednesday afternoon at 2:30. He leaves a widow, two sons, Charles H. Jr., of Wakefield, and Arthur of eastern Pennsylvania, and one daughter, Mrs. Samuel Hammond of Boston.

ROOT RESIGNS FROM CABINET; BACON NAMED

WASHINGTON, Jan. 25.—The President to-day received the resignation of Secretary of State Root, to take effect upon the qualification of his successor. At the same time, the nomination of Assistant Secretary Robert Bacon to become Secretary of State was sent to the Senate from the White House, as well as the nomination of John Cabin O'Loughlin to be Assistant Secretary of State.

AGREEMENT ON FISHERIES

WASHINGTON, Jan. 25.—Secretary of State Root and Ambassador Bryce have reached an agreement on the New foundland fisheries treaty, and the British Government has been requested by cable to give the Canadian officials authority to sign it.

The negotiations were concluded at midnight Sunday.

The questions at issue, it is said, will be submitted to The Hague Court for arbitration.

A second treaty provides for the establishment of a joint high commission which will take up other disputed questions not specially provided for in accordance with The Hague tribunal decision.

QUINCY CHILD MAY DIE FROM BURNS

Left alone by her mother while she went to do some washing, five-year-old Frances Louise Coffin of No. 154 Quincy avenue, Quincy, found some matches and set fire to her dress. A boarder, delivery boy heard her cries and broke in the door. Mrs. John Lyon and Mrs. Ham, neighbors, went to the rescue and tore the flaming garments from the screaming girl. The family physician had the child taken to the City Hospital. She will hardly recover. The mother is prostrated.

VERY LATEST NEWS

2,000 SINGERS OPEN BIG BOSTON REVIVAL

With a grand service of song, which the most stirring of the Gospel Hymns was held in Tremont Temple at noon, Boston's greatest religious revival was begun to-day.

Nearly 2,000 singers took part at today's services. Under the leadership of Lewis E. Smith, they sang a number of selections from Alexander's Gospel Hymns. These hymns will be sung during the revival.

To-day's song service was the first general service held since the preparations for the religious campaign were begun. In all parts of Greater Boston volunteer singers have been rehearsing for the campaign. To-day they came together in Tremont Temple and the result was the greatest service of song ever held in the Temple.

Stirring Hymns.

Leader Smith to-day selected some old

Continued on Page 4, Column 1.

GOVERNMENT TO RUSH NAVY REPAIR WORK

The first direct result of the important conference held in Washington Saturday between Secretary of the Navy Newberry and the commandants of navy yards and stations, naval officials was announced by Rear Admiral Wilden Swift, commandant of the Charlestown Navy Yard, to-day. He said Naval Constructor Snow had been detailed to have complete charge of all naval repair and construction work. Many steps will be taken to speed the work under the surface in the way of preparation for such families then Washington authorities will adopt, especially in view of the California situation.

3 KILLED, 10 HURT IN MINE ACCIDENT

CUMBERLAND, Md., Jan. 25.—Three men were killed and ten others injured, five of them fatally, to-day, when two cars which had been loaded on a steep incline plane at the Piedmont and Georges Creek Coal Company, Mine No. 1, at Piedmont, W. Va., dashed down the plane and collided with a string of cars at the bottom.

Want to Sell Your Auto?

Put an ad in the Auto Column of the American and some one will buy it—It's being done every day. Seven words for 12½c. Telephone 2156 Main.

PASSENGERS LANDED BY BALTIC; BOSTON COUPLE SEA VICTIMS

Continued from First Page.

started our searchlights, and they helped us wonderfully. We searched all that night. The waves kept rolling higher, and the fog grew thicker and thicker. All that night we burned our custom signals, but the fog was so thick that, although we passed near the Republic, no one could see us. It was black as pitch. Meanwhile we received another wireless. Thank God for those wireless messages. They saved the lives of hundreds. It was from the Secretary of the Navy, and it said: 'For God's sake do what you can for the poor unfortunates on the Republic.'

The Secretary said in his wireless that the passengers had been taken off the Republic, and he said: "Do the best you can for the crew." Yesterday it lighted up a bit, and we backed up near the lightship.

It grew lighter, and we could just discern the Republic in tow of some vessels. She was in a position southeast of the Nantucket lightship. At 11 o'clock we found her, after traveling eight miles further. It was a terrible sight. The Furnesia was standing by. Then we spoke her, and took a line made of a short wire hawser and shackled into our bits. Then we started ahead.

Waterlogged and Helpless.

The Republic was full of water and was drawing forty feet more than she should. The big vessel was pretty close up to her decks. Her fires had been drowned out. She was waterlogged and helpless.

We got a line to her and the Furnesia took a line on her starboard. We steamed ahead and pulled and pulled and pulled. Never in all my experience have I had such a hard tow. She pulled so hard we made but little headway. But we held on just the same. During the afternoon about 3 o'clock one of the boats from the Furnesia came over to us with all the crew of the Republic except Captain Sealby and his first officer. The boat came alongside of us, and at the request of Captain Sealby, who feared the Republic was sinking. Never in the world have I seen or heard of such an instance of bravery. Captain Sealby had all the sand of the Sahara Desert and he stood up his side to the last.

Then we began to fear that the Republic, which was taking in water still faster, might pull us down. I wanted to take precautions and not risk the lives of my men and the men whom we had taken aboard, even though the captain and first mate wanted to risk theirs. When I have made this up my mind I am hard to take care of them. Then we shackled heavy hawsers to the Republic. We took big hawsers and from them on to the Gresham's and the Furnesia's. We worked in the cold like Arctic explorers. We worked in the cold like Arctic explorers. We worked in the cold like Arctic explorers

HOW WIRELESS TOLD FIRST STORY OF DISASTER TO REPUBLIC

A WONDERFUL DRAMA OF THE SEAS TOLD IN A SERIES OF PICTURES.

The Florida crashing into the side of the Republic. *Transferring the passengers of the Republic to the Florida.* *The Florida starts for New York under convoy.* *Retransferring the passengers from the crippled Florida to the Baltic.* *The Republic, towed by the Gresham, trailed by the Furnessia, sinks.*

Operator Binns, Hero of Sea Tragedy, Tells of His Thrilling Experiences While His Ship Was Sinking off No Man's Land.

NEW YORK, Jan. 25.—Write down the name of John R. Binns, wireless operator, as one of the heroes of the White Star liner Republic's disaster. Binns is the young man who was at his post of duty when the big ship was rammed and kept cool and sent out the "C. Q. D." signals of distress which brought back the Baltic to give assistance.

His friends call him "Jack" Binns and somehow or other that sounds like a good name for a novelist who would picture a daring, venturesome, level-headed fellow who loves the sea and is more at home in a gale and a crash than anywhere else.

How Binns's told of the Republic's plight after being rammed by the Florida, was related in a correspondent for the AMERICAN last night by J. B. Bour, wireless operator aboard the French liner La Lorraine. The unofficial conversation flashed across the void by Binns and Bour are part and parcel of the unwritten romance of wireless telegraphy.

Binns Was on the Job.

To the coolness of Binns and his devotion to duty was due the prompt assistance accorded the stricken passenger steamer by sister liners. As he himself expressed it by wireless, Binns was "on the job" from the time the Florida crashed into the Republic amidships until the last passenger had been transferred to the colliding vessel.

It was a stretch of thirty hours, and every minute of that time the telephone receivers, which are part of the wireless apparatus, were strapped to his eager and listening ears. Seldom has there been a more shining example of that calm courage that goes hand in hand with a sound sense of business duty.

Almost until the Republic went down Binns kept his ship in touch with Siasconset and passing ships by the use of accumulators, for the shutting down of the engines ended the power of his electric dynamoes that ordinarily give the power of transmission to the wireless.

Yet another collapse, far up on another deck; deck 2? La Lorraine, an American liner found a haggard-eyed man, whose eyes suggested loss of sleep, in the fog of no man. Night. The man was smoking and talking with his assistant, Ernest Mourouzeau, also sunken-eyed from sleeplessness. The man was J. B. Bour, the wireless expert, and a new light came into his eyes when the name of Binns was mentioned.

"Ah, there's a man!" he said. "He was there in every sense of the word when the call of duty came. And besides saving the Republic proved seamanship and high courage, and man Binns showed equal courage and a sure and certain coolness to put his ship in instant communication with passing ships and the nearest land wireless station.

Worked Thirty Hours on Stretch.

"I believe that man easily worked thirty hours with the wireless phones strapped to his ears. Not an easy job, you can imagine, when the operator is on a ship supposed to be sinking! But I know Binns. He's the sort that can be depended upon. He did his duty aboard the Rhein at the time of the Jamaica earthquake. It was the same when he was aboard the Republic during the Italian earthquake.

"He's only twenty-six years old, but he is now making his forty-first trip across the Atlantic.

"You want the story of his wireless fourth? Well, I'll tell it to you. It was at 7 a. m. on Saturday, January 23, when my buzzers first began working, and this is what I got from the wireless station at Siasconset: 'C. Q. D.' That was repeated half a dozen times. 'C. Q. D.' in our code means 'Ship in great danger.' It is the International call for assistance, and implies a code of honor whereby every vessel within the radius of the danger zone must obey at all cost.

"I immediately responded by the single letter 'G,' which means, 'Send it' once; 'am ready.' Back came the answer from Siasconset flashing across the void and thickening fogs.

"'M. L. L. (La Lorraine). Lat. 40.17. Long. 70 W., M. K. C. (Republic) wrecked. Wants assistance.'

"I immediately notified Captain Tournier, who was on the bridge at the time, and at 7:10 a. m. sent the following message to the Siasconset station on Nantucket:

"'Your C. Q. D. message received O. K. Notified captain. M. L. L.'

Gets Word to Lucania.

"In the meantime I had got in communication with the Cunard liner Lucania at 7:05 and had relayed to her the message we had received from the land station.

"Captain Tournier, after receiving the message, consulted his charts, made his computations and gave orders for the ship to head for the scene of the shipwreck. This all took time, but at 7:50 o'clock, on orders from Captain Tournier, I sent Siasconset the following message:

"'Please tell Republic we are 120 miles off. Shall reach her at 2 p. m.

"'M. L. L.'

"Things began to be exciting after that. Carefully, I watched for every stray message that might be flashing across the expanses of fog-laden atmosphere. We were ploughing ahead at high speed with Nantucket lightship as our objective point. Then we pointed straight for the area within which the Republic was either lost or sinking.

"At precisely 9:45 a. m. after a ceaseless vigil, I got the 'G' sign from Binns on the Republic. This was the message I flashed:

"'Please tell us if you are in fog and your exact position.'

"There was a torturing five-minute wait and back came the message:

"'M. L. L.—Position latitude 40.17, longitude 70 W. We are in fog. M. K. C.'

Opens Talk with Binns.

"Captain Tournier then dictated the following message to the Republic:

"'Please tell us depth of water and kind of soundings. Our captain desires to direct his steerings accordingly.'

"Then I began to get in official touch with Binns. 'Hello there, old man, how are you?' I flashed.

"'I'm on the job. Ship sinking, but will stick to end,' Binns flashed back to me.

"'Keep cool, old man,' I flashed in return. 'Keep courage. We'll get you out of that fix in a moment.'

"'O. K., old man,' he flashed back. 'Come along; we're waiting for you.'

"Then he flashed another, telling me that he couldn't waste words; that his ship had been struck amidships, injuring the boilers, destroying the use of the dynamos, and he had to use his emergency accumulators. He told all that in about three or four letters of the emergency code.

"At 11 o'clock we sent an official message to the Republic, reading 'Now about thirty miles off,' and another at 11:25, stating, 'Now about twenty miles off.'

"All the time I kept flashing unofficial messages to my friend to keep cool and keep his courage. After the official message saying we were twenty miles away I flashed this one to Binns:

"'Old man, we are nearly blowing our boilers off. Are doing twenty-two knots.'

"Then as we neared the Republic I sent this one: 'Say, old man; now we are on the job, but we can't spot you.' He answered quickly enough, 'O. K., old man, come along.'

Story of Submarine Bell.

"During this time I had also caught several messages being flashed from the Republic to the Baltic. The first was at 10:25, and told the Republic's sister ship of her plight and position. It was all very dramatic sitting there and hearing of this tragedy of the sea through the singing wires that stretched from masthead to masthead of our ship.

"Then another plane of the Republic's own story came to us through our submarine bell. On orders from Captain Tournier I flashed this message to the Republic at 12:45 p. m.

"'Tell your captain we can hear his submarine bell and are steering straight toward you. Also he might make as much noise as possible to direct our steering, because the fog is thick.'

"While making toward the Republic, Captain Tournier had also sent the following message via Siasconset to General Agent Paul Finger of the French line New York: 'Going help Republic, sinking forty-five miles southwest Nantucket Lightship, heavy fog. Our own position on chart uncertain; going on sounding; will do all possible save crew and passengers.'

"During the afternoon we kept in wireless communication with the Republic, learned that she had been hit by the Florida, and that passengers had been transferred without mishap, but were unable to get into direct communication with her. In the meantime we got in wireless touch with the Baltic and stood by awaiting orders from her as to assistance. Finally, at 6:40 p. m., I got the following message:

"'Republic ready to steer for the Florida. She is proceeding to New York with passengers and must have someone to stand by. She is blowing four blasts.'

Sends Regards to Broadway.

Captain Tournier, after receiving this wireless, decided at 6:56 to proceed and sent the following wireless to Paquet, French line, Pier 42, North River, New York, via Siasconset: 'Republic's passengers have left by Florida. Baltic remains. We have been asked by Republic to follow Florida. Will arrive Sandy Hook daylight.'

"Then came our final official message as we put about to proceed upon our course. It was from Captain Ransom of the Baltic and read:

"'Baltic now alongside both ships. Clear here. Can see lights.'

"But as our twin screws began revolving and we started home for this port, I got a final flash from good old Binns:

"'I'm still on the job,' he flashed, 'but I'm getting all tired sleepy. Remember me to Broadway. The Republic boys BINNS.'

"And I guess Mourouzeau and I are sleepy too. You know we had a lot of commercial messages to send. There isn't often such an opportunity for the pretty ladies to give their husbands and sweethearts a thrill when they are aboard a ship rushing to the assistance of one supposed to be sinking, with many souls aboard."

Speaker Cannon knows Jack Binns. When the Bucher took the Speaker's party down to Panama last year Binns was the Marconi operator aboard. Uncle Joe wanted to know how the wireless system was worked, so Binns cranked and crackled off a few blue streaks that the Speaker didn't know existed, not even in the dictionary of profanity.

"There's very little to do for a Marconi man down in these waters, Mr. Speaker," said Binns, "for the systems here are the Deforest. The only time we can stop is when the Deforest system is when a general distress call comes. It goes like this:"

And Binns tore off the "C. Q. D." the universal call for help which he sent out into the fog Sunday morning, not knowing where it would be picked up.

The position of the chief wireless operator aboard a ship is well defined. He takes orders from nobody but the captain, and ranks as an officer, messing at their tables. Binns was rounding his 41st trip to New York from Europe, though he had made many side voyages, and for a man of his age he had covered more territory than the average. Binns is not married, but he does not spend much time ornamenting the promenade deck. The best place I can find him is the wireless cabin, and that's where he was at the time of the crash.

Binns was also the wireless operator aboard the President Grant, which brought Mr. Taft back from his latest tour around the world.

"THE LAST ROCKET"—IN DAYS OF OLD

OPERATOR TELLS OF WIRELESS VIGIL

By A. H. GINMAN.

SIASCONSET, Mass., Jan. 25.—On a lonely island in the middle of Winter, in the lonely Marconi station, operator Irwin with his telephones glued to his head, watching the break of day, thinking of his past and future, was listening for any sign of life in his telegraphs.

Suddenly he was startled by a faint, very faint, call from a ship using the recognized distress signal, giving her position and calling for help. Slowly, all too slowly, came the cry for urgent aid, each call seemingly taking an hour's valuable time, yet, in truth, but a fraction of a second. Will no one answer? Who can it be? At last came the recognized code letters of the White Star liner Republic, and again the call for aid.

Wireless Search Begins.

With this information, Operator Irwin of the Marconi force at the station here who was on duty at the time, immediately got the wires hot, knowing the Republic Cutter Acushnet to be lying at Woods Holl, and within one minute the capitol was informed that his calls had been heard and aid was being rushed to him.

All hands were immediately brought on duty and the sea scanned by wireless in search of a vessel near the Republic.

HEALS ITCHING FLESH.

Both X-Zalia Soap and X-Zalia Liquid Act Wonders Cleansing the Skin.

Ambrose Ridd, 818 Overton st., Newport, Ky., positively cured his case of eczema of five years' standing by using X-Zalia liquid and X-Zalia soap. This cure was made in less than two weeks. X-Zalia soap and X-Zalia liquid preserve, cleans and heal the skin, and will heal any rash or sore on the face, hands, scalp or body as no other remedies can. All druggists sell X-Zalia liquid (50 cents) and X-Zalia soap (25 cents), which shows such wonderful action in healing the flesh. Try them.

forty-five miles southwest Nantucket Lightship, heavy fog. Our own position on chart uncertain; going on sounding; will do all possible save crew and passengers.'

"During the afternoon we kept in wireless communication with the Republic, learned that she had been hit by the Florida, and that passengers had been transferred without mishap, but were unable to get into direct communication with her. In the meantime we got in wireless touch with the Baltic and stood by awaiting orders from her as to assistance. Finally, at 6:40 p. m., I got the following message:

"'Republic ready to steer for the Florida. She is proceeding to New York with passengers and must have someone to stand by. She is blowing four blasts.'

Sends Regards to Broadway.

Captain Tournier, after receiving this wireless, decided at 6:56 to proceed and sent the following wireless to Paquet, French line, Pier 42, North River, New York, via Siasconset: 'Republic's passengers have left by Florida. Baltic remains. We have been asked by Republic to follow Florida. Will arrive Sandy Hook daylight.'

"Then came our final official message as we put about to proceed upon our course. It was from Captain Ransom of the Baltic and read:

"'Baltic now alongside both ships. Clear here. Can see lights.'

"But as our twin screws began revolving and we started home for this port, I got a final flash from good old Binns:

"'I'm still on the job,' he flashed, 'but I'm getting all tired sleepy. Remember me to Broadway. The Republic boys BINNS.'

"And I guess Mourouzeau and I are sleepy too. You know we had a lot of commercial messages to send. There isn't often such an opportunity for the pretty ladies to give their husbands and sweethearts a thrill when they are aboard a ship rushing to the assistance of one supposed to be sinking, with many souls aboard."

Speaker Cannon knows Jack Binns. When the Bucher took the Speaker's party down to Panama last year Binns was the Marconi operator aboard. Uncle Joe wanted to know how the wireless system was worked, so Binns cranged and crackled off a few blue streaks that the Speaker didn't know existed, not even in the dictionary of profanity.

"There's very little to do for a Marconi man down in these waters, Mr. Speaker," said Binns, "for the systems here are the Deforest. The only time we can stop is when the Deforest system is when a general distress call comes. It goes like this:"

And Binns tore off the "C. Q. D." the universal call for help which he sent out into the fog Sunday morning, not knowing where it would be picked up.

The position of the chief wireless operator aboard a ship is well defined. He takes orders from nobody but the captain, and ranks as an officer, messing at their tables. Binns was rounding his 41st trip to New York from Europe, though he had made many side voyages, and for a man of his age he had covered more territory than the average. Binns is not married, but he does not spend much time ornamenting the promenade deck. The best place I can find him is the wireless cabin, and that's where he was at the time of the crash.

Binns was also the wireless operator aboard the President Grant, which brought Mr. Taft back from his latest tour around the world.

Calls Were Growing Faint.

No time could be wasted on sentiment, for the ships in pursuit had to be kept in close touch with the situation so not a moment would be lost. Palmer reported Republic's calls, now like the gasp of a drowning man, but the Marconi operator aboard had apparently been working under great difficulties, and was able to give the news that her engine room was full of water, and that the passengers were being taken off by an unknown vessel, apparently the one that struck her.

Slowly and deliberately this news was transferred broadcast by the local operator, evidently now nursing his power for the supreme efforts that he knew would be called for. Nothing but the most explicit orders could be gained from him, and, anxious though he knew Binns himself must be, he was still more anxious to keep the vessels searching for them on the right track.

"Steer south-southwest," he gave the ship two bombs in succession."

Vital Instructions.

Those and other vital instructions were winding their way through the ether, each one anxiously straining his ears for the smallest scrap of information that would successfully guide them to the distressed vessel.

The steamer Baltic was the first to reach the tense situation when she reported being alongside the Republic and that all passengers were safe aboard the Florida, which was also standing by. Up to this time it was obviously impossible to discuss such important orders with a request for details of the accident, but now came the urgent cry of relatives ashore for news and particulars.

Still there was the difficulty of getting news of the Republic's passengers, who were now on the Florida, which is not fitted with wireless, and the impatient cry of the loved ones at home came fast and furious.

It was then decided to transfer all passengers to the Baltic, and this was done within the same strict discipline that prevailed at the previous transfer. Now the message was flashed:

"Safe and well aboard Baltic."

All this time the Republic seemed to be settling fast, but her captain refused to abandon her, and preparations were made to endeavor to save her. This done, the Baltic steamed toward New York. The exciting period had passed, but the triumph of Marconi will live forever.

PRAISES HEROISM SHOWN BY OFFICERS ON SINKING LINER

NEW YORK, Jan. 25.—While Captain Ransom, his voice trailing off into a husky whisper, was still trying to detail more particulars of the accident from the deck of the Baltic, two figures appeared along side him at the rail, a man and a woman, the only living souls except Ransom then visible of all the ship's company crowded together on the hot ship.

The man, Binns, hailed one of the newcomers, in a big, strong voice that pealed red to prompt us carry it across the rolled water. "I come from Spokane, and this is my wife here with me. I want to be the first of the passengers of the Republic to tell my story and to make it plain to you newspaper men what a splendid lot of men the crew were and how well they behaved.

"They'll tell you there was no panic," went on Mr. Hover, "but there was a pretty good scare just the same. Every body was asleep, of course, when the smash came and the shock was so terrific that we were flung head over heels out of our berths.

Panic Stopped by Officers.

"Nearly all ran on deck in their night garments, but when we saw how cool the officers and the crew were—and when Captain Sealby had made a speech saying there was no immediate danger—we mostly got our nerve back and that's saying a good deal when you figure that we were driving in the fog with all the lights out, the engines stopped, the crew stopped, that big hole in the side and nothing going but the wireless.

"I tell you right now, boys, it's lots easier to be brave when you have some daylight around you. But most of us went below and grabbed around until we got some clothes on and then we waited for what was to happen.

"Nobody seemed to know at first that any one was killed or injured. That came out later, when the excitement had quieted a bit.

"In half an hour or so the Florida came up to us and we were transferred to her in the small boats. The sea was smooth then, and it was an easy job compared to what happened that night when we were retransferred from the Florida to the Baltic. I don't want to go through that again.

"A big proportion of us seem to be in a daze yet. The fact still is if they were stunned and they have been in that fix ever since the smash occurred.

Immigrants Frightened.

"I'm told that on the Florida there was more fright than on our ship. The Italian immigrants, fresh from the horrors of the earthquake, knelt on the decks of their ship, bareheaded and half dressed, praying aloud. They were pretty well quieted, however, by the time the Florida pulled back alongside of us, and they did all in their power to give us aid as we climbed aboard their vessel.

"We were all, I were starting on a 10,000-mile automobile tour of Europe, Asia and Africa, and we are not going to let this backset change our plans. We'll start on the next ship we can get as soon as we replace the baggage lost. Like everybody else, we lost everything except what we had on our backs, but I sent a telegram to Spokane that we're all right.

"For we are all right and very proud of the brave men who worked so hard to save us all," added Mrs. Hover.

MIX FOR RHEUMATISM

The following is a never failing remedy for rheumatism, and if followed up it will effect a complete cure of the very worst cases: "Mix half pint of good whiskey with one ounce of Toris compound and add one ounce syrup of Sarsaparilla compound. Shake well and take a tablespoonful after each meal and at bed time." Toris compound is a specialty of the laboratories of the Chase Pharmaceutical Co., Chicago, but it, as well as the other ingredients can be had from any good druggist.

HEROIC TRANSFER OF PASSENGERS DESCRIBED BY BALTIC COMMANDER

NEW YORK, Jan. 25.—Captain Ransom stuck to their posts until the water was up on the deck of the Baltic, which carried the 1,650 passengers from the lost Republic and the injured Florida, to-day told his story of the crash in the dark and the excitement that followed in saving the passengers. This is his graphic account:

"All those on board from the two steamers are doing as well as could be expected. Some are suffering from the nervous shock, but the great majority are normal. Even the earthquake refugees from Italy, who were in the steerage of the Florida. The Florida is following us in under convoy of the American liner New York. She is traveling under her own steam.

"I am told that there was absolutely no panic on the Republic following the collision, and very little on the Florida.

Crashed in Dense Fog.

"The Florida came out of the fog without any warning, and smashed into the Republic abaft of midships on the port side just forward of the after hatch.

"The shock was terrible. Staterooms 34 and 28 were stove in by the bow of the Florida, which withdrew from the great hole she had cut almost instantly and crashed into the fog aft leaving one of her anchors on the wreckage of the demolished stateroom.

"The wireless room on the Republic was smashed, but the merchantman remained intact and perched in the pulus, the operator, Binns, sent the signals that subsequently brought aid from all directions. The water poured into the great gash in the Republic's side in a cataract, but the firemen kept their heads, even those in the steerage."

Filene's Washington and Winter Sts. Filene's Washington and Winter Sts.

The Tunnel Bargain Basement

New Lots Every Day
Out of Many Other Lots,
The Following Will Be on Sale
Tuesday, January 26:

Women's 9.00 Black Voile Skirts, 4.95

Women's 18.00 Silk and Linen Dresses, 9.60

Women's 3.95 to 7.50 Taffeta Silk Petticoats, 2.95

Women's 98c Ribbed Pants and Vests, 49c

Women's 25c Windsor and Four in-Hand Ties, 12½c

Women's 8.75 to 18.50 Hea[vy] Linen Waists, 4.95

Women's 3.95 Net Guimpes, 1.95

Women's 28.00 Satin-Lined Worsted Suits, 13.75

Women's 55c to 75c Swiss Ribbed Lisle Union Suits, 27c

No Other Store Like This in the World

The Automatic Price Reductions

We expect the first price will sell out the lot.
By any chance should part of a lot remain unsold at the end of two weeks

Then begin the Automatic Price Reductions:

Beginning 3rd Week—¼ Reduction

Then—should any be left—

Beginning 4th Week—½ Reduction

Then—should any be left—

Beginning 5th Week—¾ Reduction

All should be sold by this time. Should any be left, however,

They will be given away

NOTE: Every price tag is stamped with the date the article was received so that it will be very clear just what the proper reduction should be to every instance.

Reductions taking place every day. See to-day's new prices on lots not advertised.

The Filene guarantee of dependable quality with everything sold here.

DOUBLE STAMPS
Brine's
EVERY MORNING

The most delicious of teas is "Salada," always of high and uniform quality.

2,000 Join in Remarkable Song Service in Tremont Temple, Opening Great Evangelistic Campaign Against Sin in Boston

"BOSTON NEEDS MORAL UPHEAVAL," CHAPMAN WIRES FROM RICHMOND

On the eve of his arrival in Boston from Richmond, to lead the great simultaneous Evangelistic campaign, which opens to-morrow in twenty-five churches, Dr. J. Wilbur Chapman was asked by the AMERICAN to tell the people of Boston why he was coming here. Here is his telegraphed reply:

BY DR. J. WILBUR CHAPMAN.

ing to Boston because I have been invited by the representatives of the churches, leading business men and the Christian people generally. Evidently these people feel that Boston need a revival. They must know the city's needs, for they live in Boston. I consider the work necessary because the public conscience must be frequently quickened, the public morals strengthened, the signs of the public rebuked.

Boston is a great city; in many respects the greatest I know, but her need of a moral quickening must be correspondingly great.

It is not my purpose to contend with men who may differ with me theologically. I have neither time nor inclination to war with soldiers within the ranks, but I hate sin. I have seen its ravages in the individual, in the home, in the community and in the church, and I rebuke it without fear or favor. I preach neither to the rich nor to the poor, but just to men and women who may need help.

There is a tide of worldliness sweeping over the American continent, but there is also a high tide of righteousness. I hope the Boston campaign will stay the one and mightily encourage the other until every part of the city may feel the throb of a new life.

The newspapers always help. During our campaign in Los Angeles the Examiner stood by us from first to last.

The Richmond campaign closes to-day and is the greatest I have ever seen.

One thousand young people this morning pledged themselves to try to live as Jesus would live in the home, and the stores and in society.

This is the day of revival and not withstanding the criticism against the church recently made it is God's day for the church and she will not be recreant to her trust.

CHORUS OF 2,000 OPENS REVIVAL

Continued from First Page.

Boston and again go over the songs which they will sing during the revival. The district choirs number from 150 to 200 singers each. The committees in each district will also meet to-night to try out their final plans for the revival work, especially the eighty meetings in the district or suburban churches.

The district meetings will be most attractive in their individuality. The South Baptist Church in South Boston, for instance, will hold nightly meetings which will appeal especially to boys.

"Come with your chum!" This is the slogan of the South Boston workers, and they feel that their boys' meetings will be a great success. In other parts of the city, in like manner, the meetings will each have a character, a special appeal all their own.

Leaders on the Way.

The sixty evangelists, workers and singers arrive in Boston to-morrow. They will take up their headquarters at the Commonwealth and United States Hotels and at once lay out their work for the campaign of singing men, Christianity. They will confer with the Rev. A. Z. Conrad, the general chairman, and the ushers and workers and singers, assisting him and lay out the plans of their work to fit the needs of Boston churches.

The Rev. J. Wilbur Chapman and Charles W. Alexander, who are in charge of the singing, arrive in Boston Wednesday from Richmond. They, where they have been holding a most successful revival. Lewis E. Smith, who is noted as a vocalist who cheers the suffering and afflicted in hospitals and the slums, was leader of the service. He opened by announcing hymn No. 126—"The Son of God Goes Forth to War."

The second hymn was "Stand Up for Jesus, Ye Soldiers of the Cross."

The leaders besides Mr. Smith were George A. Fisher, Albany R. Smith, son of Lewis Smith; Lawrence H. Greenwood, Claude E. Goodwin, William E. Calwan, W. E. Griffin and A. A. Pearce.

"He Will Hold Me Fast."

The next on the program was the singing by the gentlemen mentioned above who were on the platform of No. 2 in the hymnal, "He Will Hold Me Fast."

The Rev. John L. Campbell of Cambridge read the scripture lesson from John III.

"There was a man of the Pharisee Names Nicodemus," etc. The scripture was especially apropos as illustrating that we must be "born again, as Christ said to Nicodemus, if he would enter into the kingdom of God.

Mr. Campbell led the congregation in prayer, and the fervor of these prayers was illustrated by the expressions of heartfelt approval heard supplementing his appeal to the Supreme Being, from those in the vast auditorium.

William McEwan, who comes from Scotland, and Mr. Suffis held all spellbound by their rendition together of "No. 107, from the hymnal, "In Jesus." They were applauded.

Dr. A. Z. Conrad said: "The leaders of this movement feel intensely the need of the hour, and the power of these prayers will be answered."

Dr. Chapman's Plans.

Dr. Conrad then said that Dr. Chapman would be at the Temple for the Wednesday noon meeting, would go to Lynn Wednesday and Thursday nights and appear at his first evening meeting in Converse Hall of the temple Friday night. After other announcements he called for the raising of $250 in ten minutes and an offering was taken. The Rev. Charles Morse of the First Baptist Church Malden, in a fifteen-minute talk declared there was a mighty power in prayer, which would be seen in Boston for the next month.

"Then use it!" he cried. "Use it every day!"

"There is waiting for each of us some one—many in truth—who need to pray. Some ministers; some one is waiting for you who needs your life, your faith, your gospel, your personality and your love."

"In this glorious series of meetings, seek to be a regular attendant. It is a great thing, of course, to have leads for these meetings to talk to your friends, but workers can do naught unless they have some to talk to. I never found inspiration in empty pews. Now yesterday, with the rain making the earth dreary outside, we didn't have a very large congregation, so we went into the Sunday school room, and there I had a well filled room. Your evangelists won't want to address empty pews, but men and women with living heads and hearts—if there are living heads there—will prefer to pastor can reach the hearts of those to whom they are speaking."

Dr. Conrad said that one of the greatest helps he had had in his Christian experience was the pledge he took with other students at Carleton College, Minnesota, it is termed "The pledge of Harlan Page, the Christian." It reads:

"By the grace of God I'll act as though there were no other one to act; waiting no longer on others."

A MOTHER'S PLEA.

Trained Nurse Offers Cure for Costiveness.

"What in the world can I do for my three children, to stop their chronic constipation and all its evils, such as vomiting, stomach-ache, headaches, coated tongue, languor here and tiredness of flesh, I have tried dieting and regulating with fruits and patent medicines, but the trouble grows worse and I am discouraged."

The above letter voices the experience of thousands.

A trained nurse and well-known matron of one of our largest eastern hospitals offers the following as the most simple and reliable harmless remedy that is known:

Just go to any reliable druggist and get one ounce aromatic cluid cascara, one ounce fluid extract senna, two ounces essence peppermint, mix and shake well. Mother Jo-sella take from 5 to 10 teaspoonfuls as each meal, while children quickly take from one-half to a teaspoonful according to age. Use this freely whenever occasion demands.

Most druggists keep the ingredients on hand. If they cannot readily obtain them, a Prescription Pharmacist, 1164 Fulton, Brooklyn, N. Y., can supply the druggist's essence, also especially for prescription filling, will doubtless supply them.

Want To Sell Your Boat?

Try a little Want ad. in the BOSTON AMERICAN Yachts and Boats Columns

12½c FOR EVERY 7 Words

PHONE YOUR AD—2180 Main

Free premiums of table china and useful gifts to all want advertisers in SUNDAY AMERICAN.

TRY THIS FOR YOUR COUGH

Mix two ounces of Glycerine with a half-ounce of Virgin Oil of Pine compound pure and a half-pint of Straight Whisky. Shake well, and take in doses of a teaspoonful every four hours. This mixture possesses the healing, healthful properties of the Pines, and will break a cold in twenty-four hours and cure any cough that is curable. In having this formula put up, be sure that your druggist uses the genuine Virgin Oil of Pine compound pure, prepared and guaranteed only by the Leach Chemical Co., Cincinnati, O.

Read the "Want Ads" next to last page

THE REVIVAL IN A NUTSHELL

Begins—Tuesday, January 26 (tomorrow).

Ends—Sunday night, February 21.

The places—Twenty-five groups for discussion, which include 156 churches of Boston proper, Somerville, Everett, Malden, Medford, Melrose, Stoneham, Watertown, Newton, Cambridge and Quincy.

Hour of meetings—Simultaneous group meetings at 7:45 every evening except Saturdays.

Number of meetings—Each of the twenty-five groups except the Central No. 1 of Boston holds twenty evening meetings. Central Group holds seventeen noon and seventeen evening meetings in Tremont Temple, beginning next Friday. Four great mass meetings in Mechanics Hall on the evenings of February 18, 19, 26 and 21. Single services in Park Street, Central and First Baptist Churches in Boston.

Total—There will be 521 assigned meetings in all.

Attendance—334,000 (estimated) total attendance.

Speakers—Between sixty and seventy evangelists and singers.

Cost—About $15,000, to pay for $10,000 has been raised. The balance is to be obtained from collections. Collections at three final mass meetings go to the evangelists.

for this work and the magnitude of this work in Boston.

"The come to you with the knowledge that all our people are wedded together in loving purpose and are forgetting any spirit of criticism, if there be any disposition for such, and all unite in prayer and praise, and co-operate in winning souls for Christ. So we make these meetings a grand blessing to Boston and to America.

"I want to impress you that our brothers who are coming are coming to work. We must be the workers. Don't let the opportunity pass by, but be present at the meetings of the group in which you belong. Go to the noon meetings in the churches in the districts in which you live. You need not be concerned about Tremont Temple; that will be packed to the doors every night. At the noonday meetings, however, you will have plenty of opportunity to come here."

Dr. Chapman's Plans.

Dr. Conrad then said that Dr. Chapman would be at the Temple for the Wednesday noon meeting, would go to Lynn Wednesday and Thursday nights and appear at his first evening meeting in Converse Hall of the temple Friday night. After other announcements he called for the raising of $250 in ten minutes and an offering was taken. The Rev. Charles Morse of the First Baptist Church Malden, in a fifteen-minute talk declared there was a mighty power in prayer, which would be seen in Boston for the next month.

"Then use it!" he cried. "Use it every day!"

"There is waiting for each of us some one—many in truth—who need to pray. Some ministers; some one is waiting for you who needs your life, your faith, your gospel, your personality and your love."

"In this glorious series of meetings, seek to be a regular attendant. It is a great thing, of course, to have leads for these meetings to talk to your friends, but workers can do naught unless they have some to talk to. I never found inspiration in empty pews. Now yesterday, with the rain making the earth dreary outside, we didn't have a very large congregation, so we went into the Sunday school room, and there I had a well filled room. Your evangelists won't want to address empty pews, but men and women with living heads and hearts—if there are living heads there—will prefer to pastor can reach the hearts of those to whom they are speaking."

Dr. Conrad said that one of the greatest helps he had had in his Christian experience was the pledge he took with other students at Carleton College, Minnesota, it is termed "The pledge of Harlan Page, the Christian." It reads:

"By the grace of God I'll act as though there were no other one to act; waiting no longer on others."

HORSE SHOW BIG FEATURE IN SOCIETY

The New Riding Club Horse Show will again be the Mecca for fashionables this evening, and some brilliant events are promised. Among the girls who will be in the ring are Miss Alice Thorndike, whose handsome pony, "Jack Rabbit," won a blue and a yellow on Saturday; the Misses Elsie and Olivia Ames, Miss Dorothy Forbes, Mrs. John Parkinson, Jr., Eleonora Sears, Margaret Thomas, Harriet Bayley, Phyllis Bayley, Dorothy Ball, Dorothy Mandell, Evelyn and Nathalie Thayer, Ruth Thayer, Evelyn Curtis, Frances Bradley, Margaret Bennett, Charlotte Bayliss, Elinor Quincy, Edith Linston, Edith Fitz, Louise Wheelwright and Emma Mandell. There will be some close competition, and the girls are more than eager for the first.

Important engagements are following in rather rapid succession these days. The very latest in interest society is that of Miss Charlotte E. Williams, daughter of Mrs. Charles C. Williams of Coolidge street, Brookline, and George Ernest Hills, Harvard '97, only son of Mr. and Mrs. Edwin A. Hills of Beacon street.

Mr. Hills is well known in musical circles and has also taken prominent part at various times in amateur theatricals. At one time it was rumored he was engaged to Cornelia Andrew. Miss Williams, who is also musical, took the part of the Sphinx in the musical production given last year for the benefit of the Hills Memorial Club. Mr. Hills took part in the production and it was there they met.

"Harum Scarum" is the catchy title to the musical comedy which clever Betty Porter has written for the Vincent Club's annual show the last week in April. It would be no one of the best operettas ever given by the club and furnishes ample opportunity for solo and chorus dancing and singing and other lively stats. The rehearsals for the April performance will begin the middle of next month and the play will be given at Jordan Hall, as usual.

Miss Alice Bowditch, who has just returned to her home in Albany after a delightful visit with the mother of her fiancé, John Sturgis of Beacon street, is to be a bridesmaid once more before she becomes a bride, for she has consented to act in that capacity at the wedding in January, February 26, of Miss Susan Hun and Stephen Clark of New York, a stepson of the late Bishop Potter. The ceremony will take place in the Cathedral of All Saints and will be attended by many Bostonians. Mr. Clark and his bride will go to Europe for their honeymoon and will spend two months motoring in Italy.

Mr. and Mrs. Ronald Lyman of Beacon street, who have been the guests of Representative and Mrs. Richard Wayne Parker in Washington the past week are returning home to-morrow. Many delightful affairs have been given in honor of Mrs. Lyman's during their visit, among them being a theatre party, followed by a supper at the home of Mrs. Bindle Taylor, Dupont avenue. Mrs. Lyman who, before her marriage was Elizabeth Van Curtlandt Parker, is a niece of Mr. Parker.

Among prominent society people sailing recently for the Mediterranean were Mr. and Mrs. George H. Davenport of Beacon street and their daughter, Dorothea Davenport, Mrs. Bertram Webb and Charles F. Sumner.

Mr. and Mrs. Stephen Codman (Mary Sullivan) are receiving congratulations upon the birth of a baby heiress to the Codman millions, at the family estate in Lincoln.

Mrs. Bulkley Wells and her children arrive at present the guests of Mrs. Wells's father, Colonel Thomas Livermore, in Jamaica Plain, and sail in February for an extended trip through Europe.

Mrs. Elihu Root is expected in Boston this week to visit her son-in-law and daughter, Mr. and Mrs. Ulysses Grant, third, at their home in Brookline.

Mrs. Frederick B. Sears is the guest in New York of her sister, Mrs. Thomas Newbold.

RATHSKELLER
NEW
American House
Try Our
FRIED CHICKEN
a la Rathskeller

Hotel Hollis Chambers
247 Tremont St., Boston,
Near Boston Common.
European Plan—$1.00, $1.50, $2.00, $2.50
Suites With Bath.
E. A. FOWLER.

Double Legal Stamps will be given with every purchase mornings until 12 o'clock noon at Wolf's, "My Clothier," corner Hanover and Portland streets. Single stamps thereafter.

Dr. Bull's COUGH SYRUP
can be given with perfect safety to the youngest child. 25 in 1 vial. Buy no substitute. 25c.

REFORM DRIVES AWAY FRIENDS, SAYS MAYOR

Mayor Hibbard's speech delivered in New York yesterday before the Good Citizenship class of the Church of the Messiah, in which he declared that though he has saved the city of Boston one million and a quarter dollars during the first year of his administration, he is deserted by good citizens and friends alike, was the chief topic of conversation at City Hall this afternoon.

"I sometimes wonder if the people are not satisfied with the old form of administration (the Fitzgerald administration), knowing that there is a price by which legislation and appointments can be obtained," said the Mayor.

He reiterated that he was in favor of abolishing primary elections and party designations.

The Mayor further deplored the lack of co-operation given the chief executive in carrying out reform measures. He said: "After no has been in office a few months he finds himself practicely alone. He finds that the friends whom he had always supposed would be his friends are wondering whether he is trying to do the proper thing. He finds that they criticise him privately, and that they will not co-operate with him. Their view is that he is carrying his non-partisanship too far—that would have him resort to the abuses of the past."

RAINCOATS GO AT SACRIFICE SALE

The Goodyear Raincoat Company is to remove to a new store within a few days, but is still at its old stand at No. 16 Summer street, and prior to the departure is offering a stock of raincoats at prices which are said to be extraordinarily low. Some of the bargains quoted are ladies' raincoats, regular $8 and $10 garments, for $2.98 each. It is said these coats are absolutely waterproof, and have a particularly stylish effect. The company states that every garment is cemented and ornamented by ells own process, and carries a guarantee. The coats are cut in several styles and are in grays, browns, olive tints and black and shepherd plaids.

WILLETT'S SPEECH TO BE EXPUNGED

WASHINGTON, Jan. 25.—The speech of Representative Willett, in which he criticised the President, will be expunged from the record of the House of Representatives. The special committee having the matter in charge will meet this afternoon, and will decide when the matter shall be reported to the House. It is understood that the Democrats will not make a determined fight to prevent action on the speech.

SCOTT'S EMULSION
stands for better health the world over. For more than 30 years it has stood the test of millions of people. Every ounce of it improves the general conditions, increases the strength, revitalizes and builds up the whole body. If you have never taken it, try it now.
ALL DRUGGISTS
Send this ad., four cents for postage, mentioning this paper, and we will send you a handy Atlas of the World.
SCOTT & BOWNE, 409 Pearl St., N. Y.

Where to Go for Theatre Suppers.

HOTEL EPICURE
HENRI E. GENOUD, Mgr.
27-33 HAYWARD PLACE
Louis XIV. Dining Room and Vineyard
Private Dining Rooms. Bohemian Orchestra. Table d'hote Luncheon. Open Sundays and holidays.

DREYFUS 6 to 18 Beach St.
One Door from Washington St.
French Table d'Hote Dinners
Private Supper Room and Banquet Hall.
A la Carte All Day

Read the "Want Ads" next to last page

TODAY'S CABLE NEWS

From All the World Up to 6 O'clock, London Time

France Moves in Balkan Trouble.

PARIS—France to-day took the initiative in an effort to check the warlike spirit that is again being manifested by Turkey and Bulgaria.

The Foreign Office instructed French Ambassador Constans at Constantinople and Minister Paleolia at Sofia to urge moderation so as to avoid compromising the world's peace.

Nououi Pasha, the Turkish Ambassador at Paris, says: "The Bulgarian mobilization is a big surprise. I can say positively that Turkey will go no farther than to defend herself against any unwarranted move by Bulgaria."

Break Up Socialist Parade.

BERLIN—The police have again broken up Socialist attempts to parade in the streets with the idea of demonstrating to the Kaiser that he must give his people universal suffrage and electoral reform. The police did not interfere with a vast number of meetings which were crowded, but they vetoed the march.

Mauretania Smashing Records.

QUEENSTOWN—The giant Mauretania which left Liverpool Saturday and Queenstown Sunday, made 25½ knots on an average on the end of her trip. At the Fastnet, where well on her way to the West, she had speeded this up to 26½ knots. Records may be smashed.

Say Asylum for Mme. Steinheil.

PARIS—When circumstances surrounding President Faure's death are cleared up, it is believed the case of Mme. Steinheil, under suspicion of slaying her husband and mother, will quickly be disposed of. It is believed the woman will either be acquitted or sent to an insane asylum.

Bulgaria's Troops Mobilize.

SOFIA, Bulgaria—The reservists of several divisions are marching toward the Turkish frontier, ostensibly for training. The reason, however is the rumored intention of the Turks to occupy certain strategic points near the boundary line in Rumelia, and the Bulgars don't intend to be caught napping.

Honor Composer of Salome.

DRESDEN—For the first time, the performances at the Royal Opera all of this week will be exclusively devoted to the works of Dr. Richard Strauss, the royal capelmeister and the composer of "Salome."

Joan of Arc Beatified.

ROME—The Pope has read the solemn decree of beatitude of Joan of Arc. He was surrounded by the lay and ecclesiastical court. Archbishop Ireland and the bishops of Omaha and Mobile attended.

Dinner to Admiral Sperry

NICE—Rotherford Stuyvesant, a director of the Metropolitan Museum of Art, gave a dinner to Rear Admiral Sperry and Henry White, the American Ambassador. M. Jolly, prefect of the department of the Maritime Alps and Mme. Joly were present.

Alexieff Guilty of Bribery.

ST. PETERSBURG—Major-General Alexieff, retired, who has been under investigation on account of irregularities, was acquitted of the charge of extortion, but was found guilty of accepting a bribe from a British firm. He was fined $5,000 and dismissed from the service.

Theatres.

TREMONT THEATRE
LAST 8 TIMES
OF
THE SEASON'S LAUGHFEST
ZIEGFELD'S BEST MUSICAL REVUE
FOLLIES OF 1908
With NORA BAYES
NEXT MONDAY, FEB. 1
COHAN AND HARRIS PRESENT
VICTOR MOORE
And Company of 75 in
THE TALK OF NEW YORK

COLUMBIA
DAILY MAT. MISS NEW YORK JR.
MISS LEE WHITE AND BIG CAST OF FAVORITES
PRIZE DANCE TOMORROW NIGHT

MAJESTIC
LAST WEEK
LOUISE GUNNING
In PIXLEY & LUDERS' OPERETTA
MARCELLE
Mimi AGUGLIA and SICILIAN PLAYERS
Last 4 Times—Mat. Today
PECCATRICE; Tuesday, SCANDORA; Thursday, BUFERE; Friday, CAVALLERIA and CARUNARA
NEXT WEEK—SEATS THURSDAY
DE WOLF HOPPER IN THE PIED PIPER

GLOBE Mat. TODAY 21-50
Evgs. 25-35-50-75-$1
COHAN & HARRIS Present
GEO. M. COHAN'S SENSATIONAL MUSICAL FARCE
45 MINUTES FROM BROADWAY
SCOTT WELSH as "KID BURNS"
A SECOND MERRY WIDOW
Down Town Ticket Office, 31 Temple Place
In Preparation—Old Heidelberg

COLONIAL THEATRE
Evgs. 8 Sharp. Wed. & Sat. Mats. 2
Sale & Exchange of Seats Prohibited
LITTLE NEMO
The Biggest Musical Comedy in the World
An All-Star Cast of Comedians, including Joseph Cawthorn, Billy B. Van, Harry Kelly and Master Gabriel.

Castle Sq. Mats. daily at 2 Evenings at 8
FIFTH WEEK OF
The John Craig Stock Company in
The Circus Girl
A SECOND MERRY WIDOW
Down Town Ticket Office, 31 Temple Place

GRAND OPERA HOUSE
Evgs at 8; 50c, 75c, 50c, 75c
Mats. Tues., Thurs., Sat. 25c
Mats. Mon., Wed., Fri. 25c
Children under 12 Any Day 25c
JACK SHEPPARD
The BANDIT KING
Next Week—The End of the Trail

BOWDOIN SQUARE THEATRE
THE GREAT CONVICT DRAMA at 2 and 8.
THE BLACK FLAG
Coming Motion Pictures. 1:30 to 2 and 7:30 to 8; also between the acts. Are sent in the house 25c. Next Week—"Sins of the Night."

HOWARD
Imperial Burlesquers, a dapper troupe of bonny beauties and bohemian variety in good measure. Always something doing from 1 to 11. Smoking allowed.

PALACE
Dancing. Burlesquers. Smoking Allowed
Amateurs Friday Night
GAIETY DAILY AT 2:15 & 8 P. M.
Washington St., near Boylston
FADS and FOLLIES
Eve. Orch. Seats 25c-50c. Tel. Ox. 310.

Theatres.

KEITH'S
House Opens At 1:30 P. M.
"The Best Vaudeville—In the Past, At Present, and In the Future"
The current program includes McIntyre and Heath in "The Georgia Minstrels"; Mr. Hymack; Cloud and Fannie Usher; John Delaney; Lou Elenzo; "Country Kids"; Jimmie Lucas; Wilbur Mack and Company; The Watson Sisters; The Rooneys; Dunn; Three Du Ball Brothers, and The Kinetograph

ORPHEUM
TUNNEL TO DOOR
At Summer-Winter St.
Daily Mats. 1:30 Evenings 7:30
Under Leander Music Hall Direct
MATINEES 25c EVENINGS 50c
Mats. Week of JANUARY 25 Eves.
1.00 MUSICAL MACKEYS 1.00
1.75 EVANS and EVANS 1.75
1.50 ROSE and ELLIS 1.50
2.00 MISS MARIE DRESSLER 2.00
2.00 SEYMOUR and HILL 2.00
2.00 MR. and MRS. G. H. 2.00
2.00 MAY BIRKEY and CO. 2.00
3.53 MAY HOLLAND 3.53
3.02 MAY WARD and CO. 3.02
3.53 DAVE MANLEY 3.53
3.53 THE GREAT SEVERIN 3.53
3.53 DAISY HARCOURT 3.53
4.70 ADRIAN SHAWS 10.30
3.53 MARVELOUS 3.53
5.00 CURTAIN 11.00

Simultaneous Evangelistic Meetings
SEE SPECIAL KING'S BUSINESS NOTICES in the NEWS COLUMNS OF THIS PAPER

HOLLIS ST. THEATRE
Evgs. at 8. Wed. and Sat. Mats. at 2.
LAST WEEK
HENRY W. SAVAGE'S
Only authorized version of
THE DEVIL
With EDWIN STEVENS
Next Week—Billie Burke in "Love Watches"

PARK THEATRE
Last 5 Nights at 8:15
Mats. Wed. & Sat. 2:15
FANNIE WARD IN THE NEW LADY BANTOCK
NEXT WEEK HATTIE WILLIAMS IN FLUFFY RUFFLES

Amusements

MONSTER BENEFIT
FOR THE
DISTRESSED BICYCLE RIDERS
Who lost everything at the Park Square Recently to Fire at
Columbia Theatre
AT 7:30 P. M.
THURSDAY EVE., JAN. 28
In addition to the regular show, Anderson, Bedell Bros., Hodge Trio, Major Taylor (colored), Madjeau, Collins, McKay, Moore, Moore, Hazleton, Burke, Myrtle and Schultz will appear in a series of sprint and motor races on the rollers.
Tyler Logan and Peter Dezbrek will try to take Eddie Root's championship of North America.
Devonshein and Hallgren will settle their much-disputed wrestling supremacy by best two out of three falls in catch-as-catch-can.
Prices 81, 75c, 50c, 35c, 25c & 15c
Don't Fail to Come

PROVIDENCE JOY LINE
$2.40 TO NEW YORK
Via Hall and Boat.
DAILY EXCEPT SUNDAY.
Ticket Office, 214 Washington St.

Read the "Want Ads" next to last page

BOSTON JOINS IN TRIBUTE TO BURNS'S NAME

In a tiny cot in Alloway, just 150 years ago to-day, Robert Burns, the great poet of the plain people, was born. With all the rest of the world Boston will celebrate the anniversary. To-night the Boston Caledonian Club will give a Burns festival in the Mechanics Building, the fifty-fifth celebration of the birthday of the great Scotch poet by this organization.

The distinguished sculptor, Hoga Calna, has designed the decorations and illuminations, and among those who will participate are the New Scottish Quartet and James Singer of Lynn.

Two military bands will furnish music and the Highland Pipe and Drum Corps will play Scotch melodies. There will be Scotch dances by the Stewart Scottish or Highland dancers.

Born Amid Sorrows.

The humble cot where Burns was born was rude, indeed, though as it was by the rough hands of the poet's father, but no shrine in all the world has gained a higher right to reverence than the lowly hearthstone of the people and for them.

Well he knew their wrongs, their sorrows, for in an atmosphere of misfortune and ill treatment he gained his lessons.

No more original genius looks out from the scrolls of literature. Carlyle said of him that "he had from the forefathers and ancestors of contrary to the finest fire of passionate speech, loud bursts of mirth, wailings of affection, inconic emphasis, grieving insight all was to him." Such were his gifts.

He labored under every disadvantage. He had a meagre education, his language was a dialect unknown out of his native district. He was full of life, a fellow of infinite jest, yet absolutely uncultivated. He was a peasant of the peasants, yet his soul was that of a king.

Burns' Tender Nature.

He was of the level of the serf, yet he had the courage to hurl defiance at the mighty of whatever creed or position, he cared not whether it was the laird of Ireland or the blast hurling fire among a trembled people.

"A man's a man for a' that" has been sung around the globe and will be sung as long as men are enveloped by the environment which produced a Burns and made his mighty protests against injustice a call to arms.

In that wondrously beautiful, pathetic picture of his own home, "The Cotter's Saturday Night," the poet showed his tender nature and brought to bear his wonderful art in covering up many of the failings of his unhappy childhood.

To some who in these later days say Burns was not the radical his friends love, these stanzas in fact in his song for the French revolution with unitarianism and its entire career would bring him place under the Government on account of it.

Great Poet of the People.

In the end, embittered by the injustice which seemed all his life to dog his progress, he allowed himself to fall into dissipation which broke down his great strength, and from some of the saddest of all periods and intervals of that time came some of the most wonderful outbursts and expressions ever uttered by human soul in anguish.

Broken in health, "Bobby" Burns died on July 21, 1796.

He was buried in the churchyard of St. Michael's Dumfries, where he resided between 1791 and 1796.

Burns was the greatest poet of the people. To this Aristotle critic and history will ever look in fixing reverence, as one who, in a day and time when the sentiments were uttered only by men, sang:

"Man is man, the world o'er,
Shall brithers be for a' that."

OBITUARY

Deaths of a Day

CHARLES J. DAVIS, chairman of the Dedham Park Commission, at Dedham, where he had lived for seven years. He was a builder of Fairbanks House and Red Man. He was born in Boston in 1874.

THE EARL OF LEICESTER, at the great age of eighty-seven, head of the ancestral home, Holkham Hall, Wells, Norfolk. Title descended to the title in 1842.

CHARLES F. WHITTIER, a nephew of the poet and said to be the last of the people, at Portland, Me., where he was in journalism.

CAPTAIN ASA COBB PAINE, at the home of his daughter, Mrs James L. Hartford. No. 8 Draper street, Dorchester. For 36 years of railroads he navigated Cape Cod canals. He was ninety years old.

SIDNEY O. NICHOLS, for thirty years a Medford undertaker, in that city, of the age of fifty-five.

DR. DANIEL J. HANLON, one of Hyde Park's most prominent physicians, at 565 Hyde Park avenue. He was born in Canton.

WILLIAM INGERSOLL BOWDITCH, who was born in Salem in 1819, and a Harvard alumnus, at Brookline. He was a friend of William Lloyd Garrison and gave some of his money years ago that great apostle to destroy slavery.

MRS. CATHARINE PHINNEY GRANT, at the home of James her son, No. 185 Main street, at the age of eighty-nine years. She gave many time to charity, but worked very unostentatiously.

Deaths.

DUFF—At the Carney Hospital, Jan. 23, John Edward, husband of Mary Duff, aged 50 years. Funeral from his late residence, 23 Maple st., Somerville Tuesday, Jan. 26. Requiem mass at St. Joseph's Church, Cross st.

GOLDEN—In Roxbury, Jan. 23, Sarah, widow of Roger Golden.

Funeral from her late residence, 4 Church st., Roxbury, Monday, Jan. 25, at 8.30 a. m., thence to St. Patrick's Church.

GRIFFIN—In Roxbury, Jan. 23, at his late home, 34A Dale st., Edward J., beloved son of Johanna and the late Michael Griffin.

Funeral notice at Moffatt, N. S. Halifax, N. S., papers please copy.

HALL—In Wellington, Jan. 22, Eugene A. Hall, husband of Mary A. Hall, and daughter of Mrs. Fred R. Snow, 72 Marlboro st., Monday, at 2 o'clock.

HANLON—In South Boston, Jan. 23, Rose, beloved daughter of Patrick and Ellen Hanlon, aged 17 years.

Funeral from parents' residence, 140 West Seventh st., Sunday, Jan. 24, at 2 o'clock. Solemn high mass of requiem at St. Augustine's Church at 9 a. m. Relatives and friends invited.

HARNEY—In Cambridge, Jan. 23, Margaret, widow of Michael Harney.

Funeral at the residence of her daughter, Mrs. John McAbee, 15 Winslow st., Tuesday, Jan. 26, at 9.00 a. m., thence to High mass at St. Peter's Church, Concord av., at 10 o'clock. Relatives and friends invited to attend.

HAUER—In Roxbury, Jan. 23, Jacob F., beloved husband of the late Rosa Hauer.

Funeral from his residence, 25 Ruggles st., Monday, Jan. 25, at 2 o'clock. Services at Church of the Immaculate Conception, at 3 o'clock. Interment private.

HOWARD—In Cambridge, Jan. 23, Margaret, widow of Michael Howard.

Funeral from the residence of her daughter, Mrs. John McAbee, 15 Winslow st., Tuesday, Jan. 26, at 9.00 a. m., thence to High mass at St. Peter's Church, Concord av., at 10 o'clock. Relatives and friends invited to attend.

HAUER—In Roxbury, Jan. 23, Jacob F., beloved husband of the late Rosa Hauer.

Funeral from his residence, 25 Ruggles st., Monday, Jan. 25, at 2 o'clock. Services at Church of the Immaculate Conception, at 3 o'clock. Interment private.

HOWARD—In Cambridge, Jan. 23, Margaret, widow of Michael Howard.

Funeral from the residence of her daughter, Mrs. John McAbee, 15 Winslow st., Tuesday, Jan. 26, at 9.00 a. m., thence to High mass at St. Peter's Church, Concord av., at 10 o'clock. Relatives and friends invited to attend

ATTELL TELLS WHY JEM DRISCOLL MUST ACCEPT HIS TERMS

BOSTON AMERICAN SPORTS

HOW SAM M'VEY PUT OUT JIU JITSU CHAMP IN PARIS

Hub Boxer to Tackle Veteran

DONAHUE MEETS FITZ

It would be indeed difficult to find a pair of lightweights, who know more about the fine points of the ring game than Young Donahue or Willie Fitzgerald, who meet at the Armory A. A. to-morrow night.

For cleverness, ring generalship, flashy boxing and sensational stepping this battle should make one of the finest the club has staged for its members for some time.

The interesting point to local followers of Donahue is the latest information that he has secured a knockout wallop as he recently put Tommy Mowatt, the Fighting Conductor, away for the count in three rounds. If Donahue has developed his punch to that stage it will be well for veteran Willie as a knockout for he will find Donahue every bit as clever as himself when it comes to passage at arms and craftiness in ring tactics.

There is not the least feeling between the two, and the bitterness of two years standing is likely to erupt in the first bout and assert itself by both taking every advantage possible of the other.

Donahue wants to win the worst way, where has been a different opinion as to his ability among local enthusiasts, but he showed considerably that he has aggressiveness enough when he beat Herrera, Meagher, and finished Bill Carey as a ring merchant.

Now he has a good opportunity of giving Fitzgerald the same medicine, but the Irish Ring is the toughest proposition that ever slipped on a glove to conquer, and few have been able to take his scalp.

His long record is a proof one, and it is only the excellent care he has taken of himself which makes it possible for him to be active in the ring now after several hundred battles.

The preliminary part of the card is the best ever. Two amateur champions, Henry Hall, the colored slugger, and Wilbur Wolf of South Boston will have an eight-round scrap which will be as good as a main performance. Gene Algee of Cambridge and Young Dixon, the slender lad with the knockout punch, will open the entertainment.

PRIMCIPAL BOUTS CARDED THIS WEEK

MONDAY—Albert Delmont vs. Kid Degrasse, Schenectady; George Murray vs. Billy Clark, Salem; Henry Mora vs. Joe Yeoh, Dover, N. H.; Charlie Harter vs. Young Owens, Philadelphia; Frankie Martin vs. Jimmy Gardner, Tamaqua, Pa.; Jack Rooney vs. Bill Lazer, Williamsport, Pa.; Kid Wilson vs. Kid Jim Chandler, Wilkesbarre, Pa.

TUESDAY—Willie Fitzgerald vs. Young Donahue; Billy Rolfe vs. Henry Hall, and George Algee vs. Young Nikro, Armory A. A.; Jim Galvin vs. Tony Ross, Mechanicville, Pa.; Fred Corbett vs. Billy Herrera, New York.

WEDNESDAY—Paddy Sullivan vs. Young Loughrey, New York; Teddy Malonee vs. Phil Griffin, Scranton, Pa.; Mickey McDonough vs. Jack Robinson, Chicago.

THURSDAY—Jim Dunnell vs. Johnny Marks, New York; Patsy Maier vs. Jack Williams, Grant's Fiery.

FRIDAY—Kid Goodman vs. Ray Bonanza, Fort Wayne; Ben Piazza vs. Lee Terry, Boston; Jimmy Walsh vs. Jimmy Reagan, San Francisco; Owen Moran vs. Terrence Murphy, New York; Freddie Cotter vs. Mickey Miller, Philadelphia; Jimmy Hanlon vs. Gene Ross, Manchester, N. H.

SATURDAY—Intercity bouts between Boston and Philadelphia amateurs at Philadelphia.

John L. Sullivan's Column

I am asked what I think of Jiu Jitsu. Jiu Jitsu is all right if you agree to stand still while the Jap gets a struggle hold on you. Otherwise the best place for the game is the scrap heap. Nothing showed up the Japanese scheme as well as that little setto in Paris the other day between Sam McVey, a third-rate colored fighter, and the foremost exponent of the Jap game.

The Jap threw himself wide open and waited for an upsetting hold to be pulled in and handed the Jap a punch on the jaw that put him on the mat. Then, as allowed by the rules, the Jap landed in and punched the yellow fellow until he hollered. That was all there was to it. Sam were in Boston we think the Jap would have something to grab, but the Oriental didn't get even a grab.

Awhile ago some of the Army officers got the grand idea that a bout between North and Sam would be a big drawing card, and look wise thought it would be a good plan to introduce the jiu jitsu at West Point. So they picked out a couple of experts Japs and sent 'em up the Hudson to show the cadets a thing or two. The officers and cadets packed the gym to see the Japs and sent 'em up the Hudson to show the cadets a thing or two. The officers and cadets packed the gym to see the Japs at work and the dust settled the yellow fellows after a very brief spell.

When it comes right down to cases there is only one method of fighting worth while yourself with. You can get there quicker with the fist than any other method, and that's why I think every person ought to show how to box in the schools.

Business has brought me to Pittsburg this week, and I want to declare myself right here that I am not such a sport hungry town in all my travels.

They've got an election for mayor coming off on Tuesday and I want to do the right thing by the city and save it from being turned over to grafters, so I'll back the man who will take the lid off a little and give the people room for the pushed up desire for clean, healthy sport.

So far as I can judge it over here ain't anything the matter with Pittsburg except that the people are too rich. That's why all these foolish millionaires beat it to New York and get the dope from Big Bill the Builder and Tex Rickard on the fights. If there was anything worth them here at home they would stay and blow their coin on home shops. This town is full of money and it's up to the Pittsburg into piety is all wrong.

Like a rose the fight game has its thorns on the surface and run by a bunch of grafting politicians, and it is no wonder that a constant stream of scandal pouring from the inside little squeals. But the game is touched up with scandal. In no other city in either of the big leagues do you find such a rotten setting going on in the grandstand. Such a thing is unknown in baseball. Even the college football game is organized baseball. This admits of no argument and has to be so in order to explain why it is that so much money openly wagered and bets solicited in a grandstand where the best part of the players and bribes offered to umpires.

With such a state of affairs it is a joke to baseball as a sport that it has remained so popular for so long.

I am only a visitor in Pittsburg. I have no interests here save those of a number of good friends, and mayor the best I can put in and tell what's the matter with the town. As a matter of fact I don't see why I should interfere in politics or trying to tell Pittsburg people anything about running their own game.

I am simply citing this city as an instance of the effect of the big league on the good, honest sports will have upon a community. Where baseball is the game the absence of sports from Pittsburg.

It has made the Smoky City a play ground for Fifth avenue from Wood to Smithfield streets. You can see the same thing over that thoroughfare and get a bet on anything.

Mind you, I'm not running Pittsburgers because Bill is a sport. Every one knows that they are a game lot of fellows, with an appetite for big money that is there for the sauce that goes with it, and in the shape of a little friendly wager.

What I'd like to see here is a little more personal freedom. This is one of the best towns in the country. It has plenty of money and the Pittsburgers are all good spenders. If given less rope I believe they would be among our most liberal patrons of sports.

They support a top-notch ball club, and that is about all they have to spend their money on. It is not surprising that they don't get on the street cars, and look to themselves whether the sun will shine to-morrow or if the weather will go down to zero.

HEIDELBERGER

RATHSKELLER

Under the Hotel Plaza

Scotter's Magnificently Remodeled Rooms

SPECIALTIES FOR TONIGHT

Fillet Mignon Rhebelien 65c

with Glass Claret....

The best Table d'Hote in Boston served in the hotel main dining room daily and Sunday, 3 to 9 p. m. 75c with wine.

ATTELL WILLING TO MEET BRITON

CHICAGO, Jan. 25.—Attell, the featherweight champion of America, will box Jem Driscoll, the English star, at 124 pounds ringside. If Jem declines the weight, there will be no match.

This was the ultimatum Attell issued soon after his arrival from Goldfield, Nev., where he defeated Freddie Weeks, of Canada, in an easy set-to.

Attell is on his way to New Orleans where Al Lippe, his manager, has booked some matches for him for next week. After cleaning up what opponents can be found there Attell will go to Memphis, North to box whatever opponent is selected for him by the club at Hyde Park, Mass. Then this man will be Howard Smith of Paterson, N. J., and was recently reported that the club expects him to meet Ray Bronson, of Indianapolis.

"Driscoll claims to be featherweight champion of Great Britain," said Attell, "if he is, all right; but let him prove that he is a better lightweight than myself. I can do 118 pounds easily, and weighed only a few pounds over that when I got on the scales at Goldfield last week. Yet, I am deciding on a little at 124 pounds and giving everybody a shot at it.

"If Jem can make the limit a featherweight and yet expects to come in at 126 or 128 pounds I am not going to give away that weight any more than my life is concerned. I never got my effort for giving that weight to anybody but I laughed at me when Welsh bested me. He should have done so because I outpointed twelve pounds on me.

"When I go to Memphis with either McFarland or Nelson. If Packey gets another crack at him he will defeat him in a walk. If it is late to talk of matching the Englishman with Nelson, because everybody knows, it is going to take a man with a sanpoy punch to whip the Dane. That the Weishman hasn't got and never will have."

TWO UMPIRES ARE NECESSARY

Umpire Tommy Connolly is not of those who think that two umpires are not as good as one. He knows that the modern game has become so fast that it is impossible for one umpire to do better work than two, or see a play from two men. It may well be asked how an umpire working alone can give decisions on foul balls hit sharply and close by first and third base, short of playing the game impossible. An umpire working alone is liable to run into missing games at any time, one of the best arguments for the adoption of the double umpire system is a man has to be sure to be present at a single game, let alone the working in double-headers that followed thick and fast, especially if an adverse spell of bad weather is encountered. I believe that Boston once had games postponed for four successive days and that left something piled up. The money spent to allow no loophole in the matter of umpires is well spent. Umpires of the Connolly stamp certainly earn all the money that is paid to them.

MAY SETTLE POOL CHAMP.

Alfred de Oro will go to New York next week and possible locate there permanently. Champion Hueston is expected there next week. He expects to challenge De Oro again for the three-cushion billiard title, and De Oro is thinking of giving up a forfeit to play Hueston for the pool title.

MEET ME

—AT THE—

Motor Boat Show

MECHANICS BUILDING

All This Week

10 A. M. TO 10:30 P. M.

Admission.....50 Cents

THAT'S WHAT THEY ALL SAY---By CARTOONIST TAD

TWO O'CLOCK IN THE MORNING AND BUNK STILL OUT
MY DEAR.
WHAT DO YOU MEAN BY COMING HOME AT THIS HOUR
YOUR POOR WIFE WERE WAITING WAITING WAITING
YOU WERE DOWN AT THAT BOWLING ALLEY WITH THOSE LOAFERS —WHAT?
HERE I AM A POOR MARRIED SLAVE
NEGLECTED NO ONE TO LOVE ME AND —
I KNOW—I KNOW—THAT'S WHAT THEY ALL SAY
TAD

What was Bunk going to say? What they all say, of course.

SPORTING MISCELLANY

NEW ORLEANS, Jan. 25.—Johnny Lynch of Boston was matched with Tommy Langton of New Orleans, for a 20-round battle at the Royal A. C. February 8.

CHIPPEWA FALLS, Wis., Jan. 25.—Although recognized as champion of the Northern lumber camps, the winner limited the fight. The best known lumberjack fighter is Dan Dolan.

GLASGOW, Jan. 25.—The Ice Rink Club was defeated twelve goals to one by the Canadians, the total score standing Ice Rink, 208; Canadians, 1,212.

NEW YORK, Jan. 25.—George F. Slosson and George F. Sutton will meet on Tuesday evening in the concert hall at Madison Square Garden, with the world's championship at 18.2 balkline billiards at stake, in addition to a side bet.

There will be a meeting of Harvard baseball candidates in the Harvard Union this evening, at which Coach Foster Rockwell will be present. Coach Foster will outline the work for the season. The first game will be played on the eighth of February 11, 12 and 13.

NEW ORLEANS, Jan. 25.—Abe Attell, the California featherweight, who arrived yesterday from Nevada, has matched with Jeffie Kelly for a ten-round contest at the Southern Athletic Club, February 8. Al Jones is director of Attell. Kelly arrived to-day from Hot Springs, Ark.

It is reported that Manager Cain of the Harvard hockey team can find any ice to-day, the St. Nicholas team of Nova Scotia will line up with the Harvard seven in the Harvard Stadium at 3:30 o'clock.

PITTSBURG, Pa., Jan. 25.—Vic Willis, the veteran baseball pitcher, who has been with many major league clubs, including the Boston Nationals, has thrown a bomb into the Boston baseball camp by announcing that he will not be through with baseball as a baseball proposition.

Harvard's athletic committee has approved the following schedule of games for the season of the Harvard varsity football team: March 19, Tufts at Cambridge; April 2, Williams at Cambridge; April 9, Holy Cross at Cambridge; April 16, Yale at New Haven; April 23, Princeton at Princeton.

The B. A. A. will be represented by a team in the Patrick game in New York on Feb. 22. Jack Nelson, the sprinter; Harry Lee, miler; Walter Cox, two-miler, and Herbert Foster, the high jumper, are the quartet which went over.

The committee representing the Holy Name Philadelphia Friday night in the latter city will be Thomas McDonald, Jr., Joseph Cox, Jr., Arthur Devlin, Eddie Shevlin, M. J. McNamara, Harry Connolly, Joseph Cummings, M. J. Sullivan, Jr., Thomas F. Hevey, Charles Morris and Joe Madden.

M. Hereford and P. D. Haughton of Boston are the amateur golfers who will represent the Country Club in the defending George H. Fearing, Jr., cup match at the Brae Burn Country Club, Newton, on May 1 and 1908. The local players won in four straight matches in the series held in 1905, 1906, 1907 and 1907.

Great interest is already centring in the six-day automobile race which is to be held in Madison Square Garden, March 8. Seven teams will be entered in those two well-known pedestrians, Pat Moran of South Boston and John Prouty of Natick.

Calvin Demarest, the sensational billiardist from Chicago, will make his first appearance in this city in an exhibition at the Imperial billiard room, 609 Washington street.

Next Tuesday evening the Tommy Sullivan, formerly of Brookline, and Australian McNeil, last caused a ripple in the ranks of the boxers. Who shouldn't it, as they are supposed to get the fat down never fear about that."

BOXING BITS OF NEWS

New Orleans fairs on a fight carnival during Mardi Gras week. Next week Lew Powell and Jack Britton, of Chicago is anxious to box John Wilde, Al Kubiak or any other featyweight in the city.

The police department of New Haven, Ct., have decided to put a stop to the prize fights, and that between local lightweights.

Jack Dillon, of New York and "Cowboy" Johnny Thompson are to box in New Orleans in a twenty-round bout on February 22.

Jimmy Goffrath is said to be trying to induce Packey McFarland to box Jack O'Keefe, the ex-sailor, twenty rounds at Colma on Washington's Birthday.

Jimmy Gardner, the Tamaqua, Pa., boxer, is to attempt a ten-round fight between Hugo Kelly and Frankie Parks, to take place in that city about the middle of next month.

The ten-round bout between Tommy Sullivan, formerly of Brookline, and Australian McNeil, last caused a ripple in the ranks of the boxers. Who shouldn't it, as they are supposed to get the fat down never fear about that.

Think I'll get some of this early theatrical money before I fight again," said Sexton. "Why shouldn't I? I'm not afraid of anyone, but what's the use of taking a chance unless the gamer has big money to bet? Make sure you're going to win before you step in the ring. Once I get a big bank roll I'll defend the title. McFarland and all the rest need never fear about that."

EQUAL CHANCE FOR ALL GIANTS

NEW YORK, Jan. 25.—Manager John McGraw of the Giants was taken by surprise to-day to name the players he will take South with him next month to train at Marlin Springs.

"Until I have reduced my roster of forty-seven men," answered McGraw, "to reasonable proportions, and we have received the signed contracts of the members of the team, I cannot answer that question. As to the line-up for the season, I will repeat what I said a month ago—that Tenney, Devlin, Bridwell and Doyle will comprise the infield. I will also say that Wiltse and Ames will be the second base for Hans Wagner. The outfield question will be settled during the training period. I do not want to keep more players than I will have, and I will take his chances of making the regular team with the other outfielders. I have Dooin, Seymour, McCormick, Murray, Before Wee, O'Hara and Herzog to choose from. I want to say emphatically that all the men I take South with me will get an equal chance to make the team.

"I would also like to say that I intend to work Otis Crandall regularly in the pitchers' box. I look for great work from that youngster next season."

When Manager Stallings comes to town—about February 1—the contracts of those of the Highlanders who have not signed for next season will be sent out. It is said that many more Stallings experts to take to Macon, Ga., with him. The Georgia training contracts for next year season are Infielders Chase, Elberfeld, Gardner and Williams; Outfielders, Wilson and Barry, and Outfielders Cree and Lonergan.

SMALL PURSE IS OFFERED FOR BIG BOUT

The heavyweight championship battle between Jack Johnson and Sam Langford, scheduled for twenty rounds at the National Sporting Club of London on May 24, is now finally clinched. The men will fight for the surprisingly small purse of $5,000 with $2,000 to the loser and $2,000 to the winner and $2,000 to the loser.

There is an excellent reason why Johnson and Langford have accepted. It appears that the National Sporting Club has helped to finance Johnson's trip to Australia and New Zealand and Johnson is in return for the favor Sam Fitzpatrick and Tom Burns of London on May 24, return to England and fight at the famous club. Fitzpatrick will make good, and has already cabled that the new champion will be on hand promptly. Langford, the latter is greatly disappointed at the smallness of the purse, but he cannot afford to lose the money in sight, consequently he has decided to tackle Johnson on British soil.

The National Sporting Club has guaranteed each man $2,500 for their services, and as there is no precedent against negroes and whites both Johnson and Langford will have a chance to pick up a fat bonus from the ringside public.

James Codrosh of California has offered a purse of $20,000 for Jack Johnson to box Jeffries, but Johnson will get the call. The purse of $5,000 offered by the National Sporting Club is not the smallest that has ever been hung up for a championship battle between two men, for Barns fought Gunner Moir at the National last year for a purse of $4,500.

EXPECTS MUCH OF CRIGER.

"Now that I've got Louis Criger, I naturally would be glad to have old Cy, too, but my latest advice is that he is not to be sold or traded," says McAleer. "Criger will be with us all right when the time comes for the trip South. He is a friend of mine, and will not go contrary to my wishes. It is true that the man seldom makes or breaks a ball team, but I expect Criger to add at least 50 per cent. to the playing strength of the St. Louis team."

BASEBALL NEWS AND NOTES

Jimmy Slagle, the little Cub outfielder, looms as a possibility for Roger Bresnahan's St. Louis team.

"Socks" Seibold has signed with the Yanks and will report to Manager Chief Hickman, after he has finished his law course.

Manager Donahue of the Cardinals has accepted the terms of Pitcher Jim Pastorius, of Texas, and one up northward named Reed. Three second baseman in the bunch.

Fielder Jones says he would, and Charley Comiskey says he would not trade Frank Isbell for any ball player in the world. Secretary Barnard figures that Cy will run up $10,000 in gate receipts for the club by helping boost the team to first place and thereby filling the coffers.

The Nap management is swatting a letter in reply to the suggestion that the Cleveland team be allowed to bid on Young Joe Wood, of the Kansas City Blues. It hardly looks for a favorable answer.

JAKE SCHAEFER TOO ILL TO PLAY

CHICAGO, Jan. 25.—Jacob Schaefer, the famous old billiard champion, has had a setback in his health which will prevent him meeting the winner of the coming match for the world's 18.2 balk-line championship between George Sutton, the present title holder, and George Slosson, which takes place in New York on January 26.

Charles Tennes, Schaefer's manager, received a letter from Schaefer at Denver, stating that owing to a severe cold and a touch of grippe, which contracted grip and had received such a setback that he would not think of playing championship billiard matches for a long time, perhaps months.

Tennes was downcast at the bad news. Only on January 1 he received a letter from Schaefer himself which told of his gaining twenty pounds, and that he was in good condition. The letter was received last night that he had been prostrated with the grippe against the advice of his physician. Schaefer is the greatest living 18.2 balkliner.

WILL ANNOUNCE THE BATTERIES TO ACT

Secretary Robert McRoy of the American League says that action would probably be taken at the February meeting of the league to announce the batteries to work out Delbattories in advance, and to adhere rigidly to that declaration. "The people are coming to the conclusion that the practice of announcing batteries at the last moment costs some one else," said McRoy. "President Johnson has given the subject a good deal of attention, and will probably suggest a resolution to the effect that each club shall be mandated to name the battery to work in the game one week before the game is played. Let's see, White pitch. That was the announcement, but when we got out to the park Chesbro was the name on the scroll and Plottle and Owens, and we never even saw Young and Waltz were warming up."

DYSPEPSIA

and other stomach troubles quickly relieved and positively cured by the use of my

Vegetable Remedies

Absolutely Harmless

Successfully used in the most difficult cases. If suffering call for free trial treatment.

Dr. Joseph Grady

238 Tremont St., Boston.

Hrs. 10-12, 2-5, 7-8. Sun. 10-12

I CURE MEN

BY METHODS as STRICTLY MODERN, but ancient as the Pyramids. Have cured thousands of cases of Men and Women. Have the EQUIPMENT, and am an EXPERT in

Nervous Debility, Nervous Dyspepsia, Piles, Fistula, Rupture and Blood Diseases.

Hours Daily 9 a. m. to 1 p. m., 4 to 8 p. m. Sundays 10 a. m. to 1 p. m.

DR. WEINSTEIN

238 Tremont St., Boston, Mass.

Next Hotel Touraine.

I CURE MEN $2

ordinary Cases. $5 Modern Exact Methods. Reliable. Specialist. All Diseases and Weaknesses of Men. Examination Free. Hours 9 to 1, 6 to 8. Sundays 10 to 1. Dr. Marion Block, 366 Washington St., Boston.

DR. KILLORY Hours 9 a. m. to 9 p. m. 91A Court St., near Cranford House

DR. J. BLACKMER, Medical and Surgical Specialist, Advises Free. All diseases of Men and Women daily results; 25 years' experience; satisfaction guaranteed. Hours 10-2; Sunday 2-5. 1,000 Washington st.

Read the "Want Ads" next to last page

YOUNG CORBETT KNOCKS OUT FERNS IN 11TH

NEW ORLEANS, Jan. 25.—With a right hook to the jaw and a left to the body, Young Corbett of Denver knocked out Harry Ferns of Brooklyn in the 11th round of the scheduled 25-round bout before the West Side A. C.

Corbett was clearly the class and proved the aggressor from the first. In only one round, the fourth, was he troubled to any extent. At that period Ferns, with frivolous body blows, rushed his aggressor to the ropes and with rights and lefts to the face floored Corbett. However, Corbett was on his feet in a jiffy and pushed Ferns severely for the momentary advantage.

The eight, ninth and tenth rounds proved bloody for Ferns, and in each he was barely saved by the gong. The opening of the eleventh saw Ferns in bad shape, and Corbett trifled with his victim. Corbett demonstrated to his admirers that he could stand punishment. He boldly walked into Ferns' best time and again, and blow after blow was rained on him with no apparent effect. Corbett is trained to the pink of condition, and says that he intends striking out for greater honors.

Dave Barry of Chicago was referee. Four thousand people witnessed the fight.

STILL HOPE TO GET CY YOUNG

CLEVELAND, Jan. 25.—Although Manager Lake of the Boston Americans stated in a telegram that there was no chance of Cy Young being sold to the Naps, base ball followers can see an advantage to the Red Sox, as well as to the Naps, in such a deal.

The veteran pitcher would bring about $10,000. The Boston team is a comer. It is being weeded of veterans, and Young came to Boston with the idea of a permanent chance next season, but it will be two or three years more if the present policy of improvement continues.

By the time Young is a pennant factor, Cy Young will probably be retired. Experts believe Young can go more than one or two seasons more.

Boston has a strong pennant possibility for 1908. If Cy Young would help them out he would be worth $10,000 and more to Cleveland, and at the same time the $10,000 would do Boston more than it does the Naps.

The Naps are supplied with a host of first baseman, and while he would be a big trade, Secretary Barnard figures that Cy will run up the $10,000 in gate receipts for the club by helping boost the team to first place and thereby filling the coffers.

The Nap management is swatting a letter in reply to the suggestion that the Cleveland team be allowed to bid on Young Joe Wood, of the Kansas City Blues. It hardly looks for a favorable answer.

CONDITIONS ARE CHANGING IN BASEBALL

ST. LOUIS, Mo., Jan. 25.—"Conditions change so rapidly in baseball that it is a hard matter to keep up," said President Hedges yesterday afternoon, the Hal Chase case and the order of the New York to get rid of Elberfeld bringing out the remark. "Here we were two years ago willing to give almost anything, even to Elberfeld and raising heaven and earth to put through a deal that would bring him here. And we offered New York inducements that would have brought most any player here, only to have them turned down. Now that we don't want Elberfeld, we can get him at pretty much our own terms, as Manager Stallings has the 'Kid' tagged for sale and is making no secret of the fact. Now we want a couple of other players and can guess who they are without straining your imagination—but we cannot hold of them. By the time we can they will be of no use to us.

"Elberfeld is a good enough ball player to play on our team even now if he was not so unfortunate in his disposition. He has a way of imagining that everybody has it in for him, and he is game and is a natural fighter, handling him is pretty much the same as handling one of New York's. He is honest enough, but his views get warped, and that is the cause of all the trouble with the umpires and other players. That is the only thing that cannot use him now. Since the trades made last year there is plenty of room in the club, and Elberfeld would more than likely even up the monotony and add a little color to the club instead of directing all of his energies toward the umpires and players on other teams.

"When we wanted him two years ago the reverse was the case. McAleer needed a little dynamite scattered around when he woke up some of his players and put some life in the infield. That is why he was willing to take a chance with Elberfeld's disposition and was trying every way he knew how to get him. He could have played Wallace at third and played Elberfeld at shortstop, and the possibilities are that Rhody would have held down the latter's end, and he would make him a valuable man. Now there is no place for him in the infield with Ferris, Wallace and Williams to take care of the positions in which Elberfeld could have worked, while Ferris and Williams certainly do not need anybody to start them on the warpath."

2 QUAKER TEAMS TO PLAY.

PHILADELPHIA, Jan. 25.—It's all up to the arrival of Billy Murray of the Phillies from Southern Pines, N. C., why the Phillies' manager gets back in town the Athletics will be ready to talk interleague ball for the Baker Bowl series, which are to start in April. Connie Mack is now ready to talk over the matter during the season, and as soon as Murray strikes town the date of the first game will be made undoubtedly be quickly decided upon. The Athletics and Phillies have decided not to open Shibe Park until the first American League game, which comes on Easter Monday. Connie may decide to use the Baker Bowl after the first series of their home games or the consent to play the entire series at Broad and Huntingdon streets.

MAY SUTTON AFTER TITLE.

PASADENA, Cal., Jan. 25.—Miss Sutton, of Pasadena, announced to-day that she would compete for the championship of the United States which will be held for the first time for several years at world famous tennis courts on the private estate of the Wissahickon Heights Club at Philadelphia next June. It is the first time that Miss Sutton will try also for the Canadian championship at the Toronto Lake tournament of Cincinnati and may go to England to play in the world's championship matches.

Dr. Hallock's

Famous Remedies

CURE TO STAY CURED

All Diseases and Weaknesses of Men

Expert specialists called in regarding diseases of the genito-urinary organs and chronic diseases and weaknesses of men. Cures guaranteed in the severest cases. Unwanted vitality, nightmare, dark rings under the eyes, pimples on the face, bashfulness, falling hair, rheumatic pains, stomach and kidney troubles, constipation, piles, fistula, etc., cured to stay cured. Consultation and examination free. Cures by mail in cases of chronic and difficult cases. Our timetried and tested methods of treatment are unequaled for the cure of all private diseases. Cures for a single week for a reasonable sum. Call or write for free symptom blank and book, which will be sent you in plain envelope. Consultation and examination free. Hours 9 to 9; Sundays 10 to 1.

DR. HALLOCK CO.

114 Court St., Boston, Mass.

Office located 60 years at the same old stand. Look for the doctors' names and directs. Oldest and most reliable in the country.

All Acute and Chronic Diseases of the Young, Middle-aged or Old

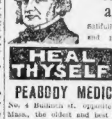

quickly treated, safely and permanently CURED by specialists at the old and time-honored

HEAL THYSELF

PEABODY MEDICAL INSTITUTE

No. 4 Bulfinch st., opposite Revere House, Boston, Mass., the oldest and best in this country established in 1860, graduates of the foremost universities of Europe and America, who have associated with them the following specialists: DISEASES OF THE EYE, EAR, NOSE AND THROAT, Dr. Edward Reynolds, specialist, formerly of Boston Dispensary. NERVOUS DISEASES, Dr. Edward Cleveland, Medical Director. Vitality from overwork or dissipation restored. CHRONIC DISEASES, Dr. Cutaneous Diseases, Neurasthenia, Locomotor Ataxia, Rheumatism, Blood Poisons, Kidney Troubles. The INSTITUTE remained throughout the past year under the same management as heretofore, and is conducted on the same liberal and ready business. ADVICE FREE, at the office or by letter. Write for question blank and method of treatment. Hrs. 9 to 6. Sundays 10 to 1.

DR. ROTHFUCHS

Grad. Harvard Medical School. Devoted his entire practice to diseases and weaknesses. I cure to stay cured. Consultation free. Nervous Debility, Urinary Disorders, Blood Poisons, Piles, Fistula, etc. MEN WHEN CURED, marry. No pay until cured. Hours 9 to 8. Sundays 10 to 1. 18 Park, Sq., cor. Tremont st. Hours—Sundays 10 to 1.

Medical and Surgical Specialist, Dr. JAMES C. ADY, Adviser Free. All diseases of men and women fully ascertained; long experience. 614 Columbus av. Hours 10-7.

Dr. JAMES C. ADY, Grad. Physician and SPECIALIST. All diseases of Men & Women fully ascertained; 30 years' successful practice. Cyrus. FREE. 10 A. M. to 9 P. M. 90 Hanover St.

Read the "Want Ads" next to last page

BOSTON AMERICAN SPORTS

LYNN LANDS STAR THIRD BASEMAN

LYNN, Jan. 25.—Manager Billy Hamilton of the Lynn team today closed a deal for a third baseman and he believes he has landed a player who will prove to be the star of the New England League third sackers next season.

The player is Fulton, the leading third baseman of the Southern Michigan League. Last season Fulton batted for over .250 and led the third-sackers in fielding. He will succeed Clarence Lovell, who has covered third for Lynn for several years.

Fulton was secured from Hugh Duffy, manager of the Providence club, for a cash consideration. Manager Hamilton has arranged the following schedule of Spring exhibition games:

April 19—Brooklyn Royal Giants at Lynn.

April 19 (Patriots' Day)—Bridgeport of the Connecticut League in the morning and the Worcester of the same league in the afternoon, both games at Lynn.

April 21—Montreal of the Eastern League at Lynn.

April 22—Elmira, New York State League, at Lynn.

Hamilton is also trying to get the Boston Nationals to play a game at Lynn on April 12 or 13.

M'VEY IS TOO MUCH FOR JAP

Now comes the detailed story of how the California champion Sam McVey, of MacVey, as he is signing his checks these days, met and vanquished Tano Madsuda, the Japanese jiu jitsu expert, in a juggling jitsu bout, before a high-priced crowd in Paris. The story is told in full in how a solemn English correspondent described it.

Each was to fight according to his method, the Californian trusting to muscular development and the Japanese to the science of jiu jitsu ring and other sports looked forward to the bout with an interest which has not been equaled by the incredibly high prices of seats for the ringside.

The fight was scheduled for the 45th round, the champion, Sam, seeing he availed himself with extraordinary skill, to go to sleep and refresh himself with a blow on the temple, Madsuda, meanwhile, using the moments to read up.

The Californian did not know what to do next, as the Jap might be waiting to spring on him a new trick from some unknown book of jiu jitsu.

"Have him another one," whispered MacVey's manager, Tom Carey, against the rules of fair fight.

So Tahoe, this prize, the champion of the West, stepping down to that of the East, gave the Jap another blow on the temple.

The Japanese began to bend his body backward and sideways. His backers carried him to his corner, while others tossed the sponge into the ring. The whole thing was a fake and ended in three or four seconds.

The result of the match has been a great disappointment to the professors of jiu jitsu in Japan, who had predicted that this art of self-defense would be successful.

The wallop on the jaw every time will get a Jap every time fighting here. Let's have a rest on jitsu and its terrors.

THINK NEW YANKS STARS

NEW YORK, Jan. 25.—If Pitcher Jack Quinn and Bob Rarelle fail to make good with the Yankees this year, Richmond (Va.) fans will be greatly disappointed. Since the twirlers were gathered last fall Milton Fold the New York American League officials has been flooded with even congratulations from earnest Virginia fans.

Quinn is the idol of the Richmond populace. He finished the season with that club of the Virginia State League with the remarkable pitching average of 1.000 per cent, rounded up in twenty-two games of which he won fourteen and tied two. He also pitched a no-hit game for Milton.

Revelle's record is less brilliant. He worked in fifty games for Richmond, of which he won twenty-eight. Revelle's batting average of .316 was better above the average by many pitchers.

"Sailor" Orth, the former Yankee twirler, believes Quinn will be the 1909 sensation in the American League. Orth is manager of the Lynchburg club of the Virginia State League, and had ample opportunity to look the phenomenal Quinn "life to fender." Al wrote to Secretary Wallis in his last letter: "He is the fastest Wallis in his best days. He has a graceful delivery, a great turn of speed and has a slow ball as I have ever seen. Moreover, he has a wonderful lot of splitter, which he sometimes uses in a pinch."

RUNNER WITH LEG BROKEN WINS RACE

NEW YORK, Jan. 25.—Finishing a five-and-a-half-mile cross-country race with a bone in his leg broken, J. E. Corbett of the Mott Haven Athletic Club found compensation for the agony of his struggle over the last four miles of the course in "finishing with the boys" and getting a record of .35m. 27s.

He was the thirty-second man to finish, but he got home, though unaware that his leg was broken until an examination was made in the dressing room.

When he was able to explain, Corbett said that he slipped on the ice during the first mile and a half of the run and that his leg doesn't feel weaker, but believes that he had only sprained the ankle.

HART-BARRY, 20 ROUNDS.

HOT SPRINGS, Ark., Jan. 25.—Marvin Hart and Jim Barry were matched to go to fight twenty rounds here on February 11 before the Vapor City Athletic Club. The men are to meet at ringside weights. Harry has been in the city training for several weeks and Hart will go here on to finish his work here. If Barry disposes of Clarksville slugger he expects to make further effort for a match with Jack Johnson, but until after having a thorough course of training for such an event.

LANGFORD ACCEPTS.

SAN FRANCISCO, Jan. 25.—Sam Langford, the dusky scrapper, has telegraphed to the American representative of the National Sporting Club of London that he has accepted the terms offered by the English club for a bout with Jack Johnson, heavyweight champion, May 25. The purse is to be $6,000, of which $4,000 goes to the winner. Each principal will be allowed $750 for expenses. The bout is to be twenty rounds with five-ounce gloves and for the heavyweight championship of the world. Tybacco will sail from Australia for London February 1.

Finish of McVey's Bout with Jap

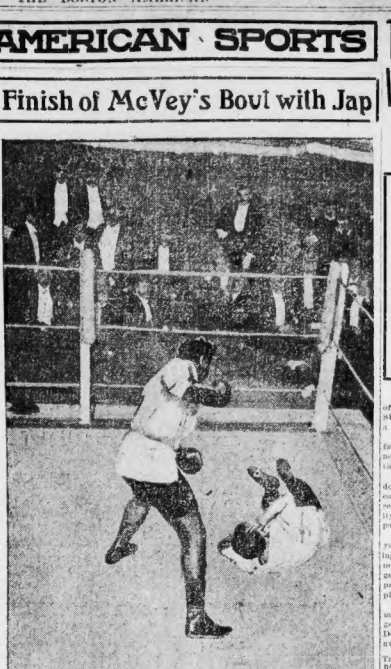

(Copyright by Pierre Le Fitte & Cie, Paris.)

This photograph shows the finish of Sam McVey's contest with Tano Matsuda, the Japanese jiu jitsu expert, held in Paris. The big negro boxer was allowed to use only his hands, while his amalier opponent had the right to try any of the bone breaking holds that he could secure. To give the Japanese a chance McVey had to wear an upper garment somewhat like a kimona. McVey took no chances when the word to start was given. He at once shot out his right for the jaw, landed, and the Jap went to the floor. Under the rules McVey was allowed to hit his opponent while down, and after sending a couple more punches the bout was over. The jitsu expert never had a chance, according to those who witnessed the match.

THAT $200 IS WAITING; WRITE AND CLINCH IT

$200 NAME BLANK.

I am now and have been for more than sixty days a regular reader and purchaser of the Boston Sunday American.

My home address is .....

Signature .....

Fill out this blank and mail or send with your answer to

THE IDEA EDITOR,
Boston Sunday American,
80 Summer St., Boston.

Another big Monday morning mail full of names and addresses of readers of the SUNDAY BOSTON AMERICAN who want a piece of that $200 gold lump.

And still the paper's list of its immense family of readers is greater Boston is not complete. If you are considered among the tardy ones you had better act quickly.

The BOSTON SUNDAY AMERICAN is doing this liberal thing in order to compile a complete list of its regular readers. There is no doubt of the liberality. It wants that list and is willing to pay for it.

One hundred dollars in gold may be yours in return for the trivial act of writing your name and address. Maybe you will not get the first prize of $100; you might get the second which is $50, or the third prize of $25, or may be one of the $5 gold pieces.

The offer will not remain open to you many days longer. If you are going to get into the contest do it without delay. Don't wait until the last minute when the awards are about to be made.

Think of the fun you'll have in your own good Take today's paper and fill out the blank. Then write a letter to the Sunday American Mail or bring it to the BOSTON AMERICAN office at No. 8082 Summer street at once.

The terms of the contest are plain. There are no strings to it. You don't have to be a college plate hand and you don't have to a writer of perfect grammar. A school boy or girl can win the $100 or any of the other prizes.

When you send in your name today you are invited to answer just as you see fit the following questions:

1—What feature or department (else or suggestion) not now included in the SUNDAY AMERICAN would you like to see added?

2—What feature or department (else or suggestion) not now included in the BOSTON SUNDAY AMERICAN would you like to see added to the SUNDAY AMERICAN?

Now, you have the tip. Get busy and go after that $200 gold lump. If you don't you'll be sorry, especially after you see how easy the other fellows win their.

Not So Many Sluggers in Baseball

400 BATTERS SCARCE

To-days gone by there were baseball players who made world-wide reputations for batting feats, such as has not been equaled in the big leagues under modern methods of playing the national game. Comparing records, our best batters of to-day are just about holding alongside those sluggers of olden times, whose wonderful performances are to be believed and performed in the same age with the more heroes of the past.

But the wise batters of to-day are just as proficient, their records being almost equally good. They are battling against a greater defense in pitching, fielding and base running. Ty Cobb, Sam Crawford and many other notable sticklers of the game to-day would have been just as active as Ed Delahanty, Pete Browning, Bob Carruthers or "Pop" Anson, if they had lived and performed in the same age with the three heroes of the past.

Before baseball became what it is today batting average of .400 for the season was nothing uncommon. Since the game became established in 1871, there have been thirty-seven records of .400 or better. In thirty-eight years there were only thirty-seven .400 hitters recorded. But the remarkable fact is that the majority of the thirty-seven records were made in the big thirty years.

Lajoie in the .400 List.

In the last eight years only one man has batted .400 in the major league, that being Napoleon Lajoie of the Cleveland club, in 1901, when he topped the list with a average of .422.

Of the fifty-one records of .400 and over made, while twenty-six were made by the use of the bat.

The figures indicate that as the game progressed the batting declined. But it was not because there were weaker batters playing. There is no belief that the batters should progress less rapidly than fielders.

Better pitching and the use of gloves are the two causes of the downfall of batting. In those olden days there were batters who performed in this marvelous way year after year. Two men have batted .400 or better three different years of their careers. They are Ross Barnes, one of the veterans, who played in Chicago when the game was in its infancy, and Jesse Burkett, who did his batting for the Cleveland club, while a member of the St. Louis and Cleveland clubs. One player reported, unable to hit, when the game had modern methods, marks him as probably the greatest batter the game has ever had.

Napoleon Lajoie, Sam Thompson, Harry Stovey and Sam Thompson have all accomplished the .400 batting feat twice during their careers.

Batting.

Batting is the best feature of baseball. There is nothing so exciting at a game as when that drive bursts the winning run in a sensational one-base hit, pounds out a drive of the outfielders, a pretty slide to a base, a scramble for a red-hot ground ball and a throw to the plate which cuts off a runner, or have their pokes, but in every a big and expectant crowd of eager fans rise to their feet and simultaneously emit a roar of delight, a player must live out on those times and the sizable of the stands roar over the home plate.

Must Be Batting.

Baseball magnates have been scrambling ever since the beginning of baseball to keep the batting features at the top. The pitcher has been handicapped time after time, but still his position is the most important. He can't be stood only shut in from the field, but he has learned the art of "spitball." He has studied the different curves, and their work proves that even though the batter feels satisfied with an hit a dig at little notice.

The fielding has been helped greatly by the use of gloves. Not only do the hands no one could capture the ball with the bare hand, but the glove helps the fielder stops the ball, no matter how hard it is batted, and the fielder makes it though shot into a bucket of glue.

But to the man who follows the game day after day, from April to October, batting is not so important a feature. He loves to see education in the details of the game as his father next was. Formerly, the best game was the one in which had the greatest number of hits and his

STOP WATER WASTE, PLEA OF HANNAN

Water Commissioner William E. Hannan made an appeal for more inspectors to stop water wastage today before the Metropolitan Affairs Committee of the Legislature. He said 2,000,000 gallons are being wasted out of a single pipe every day in East Boston. He said this was the trouble, not extravagant use of water by consumers. He opposed Governor Draper's recommendation for the immediate enforcement of the law of 1907, requiring meters, saying it would take $100,000 a year to enforce it.

"And we're not get it. Our total appropriation is only $800,000, he said. Representative Richard Howland is one of the fifteen legislating men from the city serving on the committee, but he has done no. The present inspectors, many of them recommended by old to die in office, but the trouble has been too much politics in this department.

Dexter Brackett, engineer of the Metropolitan Water and Sewerage Board, favored Governor Draper's plan for metering. "If you actually measure the water you sell," he said, "and make unnecessary costly extensions, which must be built if meters are not insisted upon."

ARREST OF MISSING EXPRESSMAN NEAR

The Boston police are expecting word today of the arrest of Walter Irving Gallagher, who disappeared January 14, with $5,000 of the American Express company's money, and who is somewhere between White River Junction and St. Albans, Vt., bound for Canada. This information came direct from the chief of detectives of Montreal, who has been informed that a man answering to the description of Gallagher had been seen on a train in that district. There is a reward of $200 out for the apprehension and arrest of Gallagher.

City Hall Notes

Mayor Hibbard and confidential secretary Bradley will review the parade of the Pontefract clerks' ball, which will be held in Mechanics Building on Wednesday night.

Principal Assessor Fred Benton is the latest city official to take up the game of golf. He enrolled in a law school last week and all other city employees are in the same class with him.

Especially "mentions" are being heard almost daily. Commissioner Tomlinson Thomas J. Kenney is the latest to be mentioned as a citizens candidate.

The hearing on the O'Connell-Galvin contest in the Fourth Representative District will be resumed before Judge Churchill in the Suffolk commissioners office to-morrow.

The remonstrants to the granting of a license for a new moving picture theatre on Hanover street in the North End will be given an opportunity to voice their objections before the licensing Mayor at 10 tomorrow.

Assistant Secretary Hall, three stenographers and an office boy will never forget connection with the city payrolls on next Saturday, when the Finance Commission passes officially out of existence.

Fourteen dollars per ton is paid for the coal now used in the fireplace in the Mayor's office. Stenographer Fogarty says that English coal costing from $18 to $20 per ton will be used formerly, but he has decided that the American brand is equally as good and more economical.

'THE BARRIER' By REX BEACH

A Romance of the Klondike. The Story of a Kentucky Soldier's Love for a Child of the North.

Synopsis

JOHN SACHE, [illegible] at Circle City, [illegible] Northern Light, [illegible] Nome. [illegible] Lee Gale, [illegible] Barrier, [illegible] Lee's father [illegible] Lee [illegible] Lee [illegible] Lee

THE AMERICAN'S MAGAZINE PAGE

The Thirteenth Amendment and Matrimony

By DOROTHY DIX

THE petition of Mrs. Jane Welch to have her marriage annulled under the Thirteenth Amendment to the Constitution of the United States, which forbids the existence of involuntary servitude, is the comic opera solution of the divorce question.

The disgruntled lady's contention is that she is married to a man who cannot support her in the style that she would like, and that by reason of not being able to keep a servant she is forced to do all of the household drudgery for herself and her child.

This, she holds constitutes slavery as onerous as any endured by the negroes in the South before the civil War, and so she appeals to the law that freed the black slave to set this particular white slave free, in order that she may go out into the world and earn a living for herself and her child.

The whole idea is so utterly absurd that one is inclined to believe that Mrs. Strong is a humorist, and is having her little jest with the matrimonial problem. No stretch of even the feminine imagination—which is pretty elastic at times—can make the Thirteenth Amendment apply to the case of the wife who is tired of making beds, sweeping floors and cooking dinner.

Marriage Like a Horse Trade

If it could be, it would be the greatest misfortune that possibly could befall this country, for it would make the marriage contract less binding than a horse trade, in which you have at least to abide by your bargain.

What is sauce for the goose is sauce for the gander, and if the wife would find out that marriage meant work and worry instead of a picnic could appeal to the law to free her from matrimonial bonds on the grounds that she is held in involuntary slavery, so could the husband.

For, mark you, matrimony brings to the poor man, as it does to the poor woman, more kicks than ha'pence. Undoubtedly the woman's life that is spelling but one dull round of domestic duties—who must cook and wash and scrub and sew, and sew, and scrub, and wash, and cook, day after day, with no amusement to cheer her, no hope to brighten her—is reduced to the level of slavery.

But the poor man who toils from morning to night, and whose small weekly wage barely pays for food and shelter for his family, is equally the slave of circumstances. He is held in the bondage to his wife and children, just as truly as his wife is to him, and to suggest that either one may break the tie that binds the family together because their chafe under this slavery, is to bring anarchy upon us.

Sunrise Club Plan Prevails

Mrs. Strong compares the condition of the wife who is what she calls a domestic slave to that of the negro slaves, for whose benefit the Thirteenth Amendment was added to the Constitution.

The comparison is even more luminous than she realizes, for if any woman wants to know exactly what the weakening of the marriage contract means to women she would go South and study its workings among the cursed people.

They have practically worked out, under ideal conditions, the most advanced theories of the Sunrise Club on this subject. There are some honorable exceptions, of course, but among the majority of mated pairs the marriage tie is not the ties that binds.

Love and inclination make the only real bond between man and woman among them, and when either one's fickle fancy changes there are no lettersome divorce proceedings. The weary one simply says "Shoo," and goes.

No council Mrs. Grundy frowns on these sad matings. Nor does a lady lose caste standing in church or society because each one of her children happens to have a different father.

Yet, what is the result of this matrimonial freedom for women? There is no woman under heaven so badly off as unprotected or unprovided for as the negro woman. She bears children, with no husband to stand by for her in her hour of need, and to help support the children he has brought into the world.

Invariably it is the woman who has to bear the double burden, for the faithless lover goes on to some younger woman when he finds that the role of Romeo is going to be changed into that of pater-familias.

Woman's Greatest Safeguard

Woman's safeguard is in the legal responsibility that marriage throws upon a man, and it will be well day for her when she makes it easy for a man to abrogate this.

Mrs. Strong's lot is a hard one. It is as cruel a thing as exists for a woman at twenty-one to know that she has made a mistake in marriage, a mistake that even the law of the land should have protected her from making by refusing to grant a license to marry before she had arrived at years of discretion.

If it is hard for a woman to be married to a man who has not the faculty for money-making, and who, in common parlance, does not know how to "get along," all her remedy is divorce for the domestic slavery that has gotten upon her shoulders.

The panacea for her woes is to put her shoulder to the wheel and help her husband make a success instead of a failure of life.

She says that she could earn a support for herself and her child if she was not married. There is no reason why matrimony should prevent her from doing it. Whoever would take care of the child if she was a divorced woman can equally well take care of it if she is undivorced.

If Wives Want to Work, Let Them

It is, of course, always an unfortunate thing for all concerned for a married woman to have to become a breadwinner, but if a man is incompetent—and to my thinking it is a wretched shame to permit a man to marry unless he can support a family—he is lower than he if the wife to go to work and bring in something for the family exchequer than it is to entirely break up the family by divorce.

Nor is it fair that a woman who feels within herself the ability to do some kind of congenial labor should be tied to the stake and fire of wretchedness by her loathest nor is it just that a woman who has the talent to earn the money that would give her the refinements and pleasures of life should be doomed to struggle along on the meagre income that her ill-fated husband can provide.

Therefore, my advice to Mrs. Strong and the myriads of other women who consider themselves slaves is that they do not to put their faith in the Thirteenth Amendment, which they will find a broken reed to lean upon, but to be their own emancipators.

As a matter of fact, we are all bound on the same wheel. We are all held in bondage to the conditions of our lives and whether we are slaves or free is largely a matter of our own souls and how we look at things.

Mr. Jack Makes a Sad Mistake

Copyright, 1909, by American Journal-Examiner

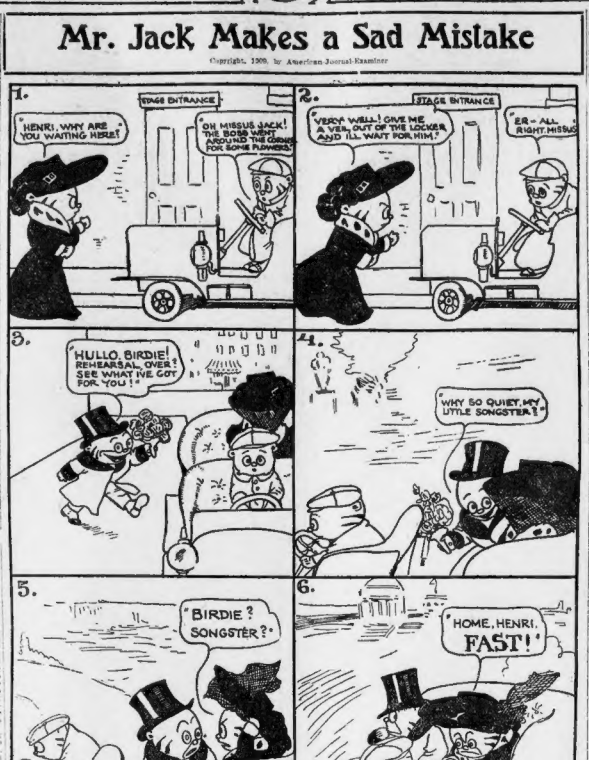
1.
STAGE ENTRANCE
"HENRI, WHY ARE YOU WAITING HERE?"
"OH MISSUS JACK! THE BOSS WENT AROUND THE CORNER FOR SOME FLOWERS."
2.
STAGE ENTRANCE
"VERY WELL! GIVE ME A VEIL OUT OF THE LOCKER AND I'LL WAIT FOR HIM."
"ER—ALL RIGHT, MISSUS"
3.
"HULLO, BIRDIE! REHEARSAL OVER? SEE I HAVE THE CAT FOR YOU!"
4.
"WHY SO QUIET, MY LITTLE SONGSTER?"
5.
"BIRDIE? SONGSTER?"
6.
"HOME, HENRI. FAST!"
SWINNERTON '09

Moral Versus Immoral Women

Which Have Had the Greater Influence on History?

By ELLA WHEELER WILCOX

Copyright, 1909, by American-Journal-Examiner

AT a meeting of an organization of charming and bright women I was fortunate enough to be a guest and to hear the animated and interesting discussion of the question: "Have Moral or Immoral Women Had the Greater Influence on History?"

In this discussion Joan of Arc held her own against Helen of Troy; St. Teresa, also reputed fair, contended against Catherine de Medici, who slaughtered her opponents by the thousands, and Queen Victoria against Catherine of Russia.

I have been asked to make a clear statement of my ides regarding the masculine idea of the perfect woman and of her influence on history—otherwise men!

Consult almost any man on the subject and he will say that his ideal of a woman has chastity as its principal jewel, and the domestic virtues as the cluster about a solitaire; wifely affection, motherly devotion, modesty, economy and neatness.

But ask fifty average forty-nine men out of fifty who have thus spoken, and their actions, private and public, will belie their words.

Model of Virtue Often Neglected

The model of all these virtues is often neglected and deserted for the woman who has neither chastity nor modesty, and whose extravagance makes economy seem a mean quality; and where principle prevents a man from showing the immoral woman a preference, he will evince a fascinated interest in her doings and an ill-concealed admiration for her personality that is, to say the least, discouraging to retiring virtue and modest worth.

But it is my conviction that not more than one man in one hundred is ever attracted to a woman because she is immoral. Men are fascinated because she is interesting. Throughout all the past the immoral women who have "made history" were women of great charm of manner and great tact; women who understood how to interest men.

Ninon de l'Enclos was as brilliant and accomplished as she was liberal in her ideas of love. She could talk philosophy as well as sentiment, and she was a critic for poets and authors, an adviser for statesmen and a comrade for men of leisure and fashion. Catherine of Russia was masculine alike in her strength of intellect and her passions.

Charm Essential; Not Beauty

Aspasia was a woman of great culture, and Cleopatra was versed in many arts and sciences, and at sixteen could converse in a score of tongues.

Yet all this learning would have served only to repel and alienate the majority of men had it not been supplemented by charm of manner, a desire to please and sympathy and emotion.

The greatest sorceresses in the world's history, the women whose influence over men has been the most universal, have not been remarkable for their beauty. When they possessed beauty it was but one of their charms.

It is only the commonest type of man who is long held in bondage by a woman who has nothing but beauty and *amours*. Women of this order are soon flung aside like the proverbial glove, or like a bottle of stale champagne—by men of any ideals.

For the man of immoral conduct has his ideal. This is where he differs from the pronouncedly immoral woman. She has only ambitions.

Immorality is but an incident to many men and does not seem to interfere with their performance of duty or business; but it permeates a woman's whole life, distorts her vision and perverts her judgment.

What Is Man's Ideal of Woman?

Just as each man has his standard of feminine beauty, which is unlike his brother's, so each has his ideal which is unlike another's. Yet, by observing the lives and conduct of the great majority of men, by reading between the lines in society and byways, we can make a composite photograph of the ideal woman which man pursues forever and finds only in his dreams.

First, and always, she is the keeper of the home, essentially domestic. She is skilled in all feminine accomplishments—those arts which keep women at home—and she is a devoted mother. She is the essence of economy.

Yet she is brilliant when there is need for her to make him proud by any display of mental qualities. Other women never outshine her when she is put in direct contact with them.

Her tact and modesty keep these qualities in the background save when there is a necessity that they be displayed—like jewels—upon State occasions.

She is shy and innocent as a dove just leaving the mother's wing. Yet she is as glorious a lover as Cleopatra's self when he is in the mood for affection.

She Is a Baffling Paradox

She is bountiful and utterly devoid of vanity. She hides her charms as much as possible from other men's eyes, or at least makes no effort to win their admiring glances.

For him she adorns herself with every seductive lure and tempts him as a Ninon might to love her years and more.

She is a vestal virgin and she is Venus. She is helpless and dependent until the time has arrived for her to be strong and self reliant. Then she is

She is not at all "advanced," but perfectly "up to date."

She is silence and eloquence. She listens with more readiness than she speaks, but her speech reveals vast depths of common sense.

She is absolutely practical and the soul of sentiment.

It is by no wonder that in his pursuit of his contradictory ideal man wanders through devious and oftimes forbidden paths?

Do Men Regard the Domestic Woman as a Woman to Avoid?

COSMO HAMILTON, English playwright and essayist, says "Yes." In his article recently printed in this page he describes the domestic woman as one who is so engrossed in house-wifely matters that she neglects her intellect and her beauty, and makes life a burden for the man who leaves a newspaper or book out of its exact place.

Dorothy Dix says man expects too much of the woman, and wants her to be a paragon as cook and housekeeper, yet always dainty, fresh, brilliant and never weary. Here are the views of readers of this paper:

TESTIMONY OF A COOK

Magazine Page Editor:

Dear Sir—I am a cook, and the domestic wife is certainly unpopular with her husband wherever I have seen her in places where I have cooked. My last place is a good example of Mr. Hamilton's theory. The couple had been married twenty years; he growing wiser and more polished, keeping in touch and general, and so that his wife would be one of the girls and enjoy society at leisure, so to speak. Median was domestic, a dig and the cranky dog all right. She finally drove him, good, upbraided man, positively away from his home and children by her nagging him privileges for my persons. He was a lover of dogs, cats, birds, pets, and really had a most joyful and even, but seldom wouldn't allow such either, even for her husband.

COOK.

"HERE'S A WIFE'S OPINION

Magazine Page Editor:

Dear Sir—The article written by Cosmo Hamilton certainly did attract my attention, and, wonderful, I have my opinions. The first place, I think he has made a mistake, in that the woman he describes as being domestic would not have been called the over-neat, or extremely particular person, who would endure the sight of dirt or disorder, and whose housekeeping is by method; therefore there is a place for everything. The old adage, "Order is heaven's first law," is conspicuously exemplified by her.

Of course, dirty footprints on the floors or carpets and loose ways of leaving things around may be rather trying to the impatient, which might be limited.

Mere do not always understand women yet, and so, of course, do not appreciate their work. Maybe it is a digger, and the cranky dog all right. She finally drove him, good, upbraided man, positively away from his home and children by her nagging him privileges for my persons. He was a lover of dogs, cats, birds, pets, and really had a most joyful and even, but seldom wouldn't allow such either, even for her husband.

COOK.

"HERE'S A WIFE'S OPINION

Magazine Page Editor:

Dear Sir—The article written by Cosmo Hamilton certainly did attract my attention, and, wonderful, I have my opinions. The first place, I think he has made a mistake, in that the woman he describes as being domestic would not have been called the over-neat, or extremely particular person, who would endure the sight of dirt or disorder, and whose housekeeping is by method; therefore there is a place for everything. The old adage, "Order is heaven's first law," is conspicuously exemplified by her.

Of course, dirty footprints on the floors or carpets and loose ways of leaving things around may be rather trying to the impatient, which might be limited.

Mere do not always understand women yet, and so, of course, do not appreciate their work. Maybe it is a digger, and the cranky dog all right. She finally drove him, good, upbraided man, positively away from his home and children by her nagging him privileges for my persons. He was a lover of dogs, cats, birds, pets, and really had a most joyful and even, but seldom wouldn't allow such either, even for her husband.

COOK.

What About the Under Dog?

The Rescuer—Hi, you, there! If you can get up as 'igh as that, why don't you walk?

The Victim of Disaster (in deep water)—Not much! I ain't goin' to move off this bloke wot I'm standin' on.

—Lawson Wood in "The Sketch."

Advice to the Lovelorn

By Beatrice Fairfax

FORMAL ENGAGEMENT BEST

DEAR MISS FAIRFAX:

I am twenty-two years old and have been going with a young lady, who is seventeen years old, for two or three years. Her parents say that it is their duty to find out so far as we had that long. I must know whether his intentions are serious, otherwise I should not go any more with him. He is a very nice young man, and I love him very much. He always gives me lots of hints about his love for me.

What I would like to know is whether you think it would be proper for my father to ask him his intentions?

TROUBLED.

I THINK your parents are quite right in thinking that they should find out who he is before they allow you to go out with him, but I think they make a great mistake if they ask him his intentions. As he has only called on you a few times he probably has no intentions of any kind, but merely regards you as a friend. By asking him his intentions they will spoil your friendship. However, in case he should be serious, it is well that your father should know who he is and all about him.

NO, I DO NOT

DEAR MISS FAIRFAX:

I am a girl seventeen years of age, and have been going with a young man a few weeks. He has called at the house a few times and has taken me out, but has taken my friend with me, as I did not want to go alone. My parents say that it is their duty to find out so far as we had that long. I must know whether his intentions are serious, otherwise I should not go any more with him. He is a very nice young man, and I love him very much. He always gives me lots of hints about his love for me.

What I would like to know is whether you think it would be proper for my father to ask him his intentions?

TROUBLED.

I THINK your parents are quite right in thinking that they should find out who he is before they allow you to go out with him, but I think they make a great mistake if they ask him his intentions. As he has only called on you a few times he probably has no intentions of any kind, but merely regards you as a friend. By asking him his intentions they will spoil your friendship. However, in case he should be serious, it is well that your father should know who he is and all about him.

An Arrival

THERE came to port last Sunday night
The queerest little craft;
Without an inch of rigging on,
It looked, and floated, naught.

It seemed so curious that she
Should cross the unknown water
And never herself within my power—
My daughter, Oh my daughter!

Yet, by these presents, witness all,
She's entered, cleared and gone,
And comes consigned to Hope and Love
And complaisant captain Cupid.

She has no manifest but this:
No flag floats over the waters
Shee' rather new for British ships—
My daughter, O my daughter!

Ring out, wild bells—and tame ones, too!
Ring out the lovers' moon!
Ring in the little wooded socks,
Ring in the bib and spoon.

Ring out the muse, ring in the nurse;
Ring in the milk and water
Away with paper, pen and ink—
My daughter, Oh my daughter!

—George W. Cable.

The Prizefighter and the Artist

By BEATRICE FAIRFAX

THE two men stood near my desk and I could not help noticing the difference between them.

The man of muscle stood there, clear of eye, in perfect condition, with not an ounce of superfluous flesh. His complexion was as clear as a girl's and he was immaculately neat in dress.

His every line was living by sheer, brute strength; but he is wise enough to know that in order to earn that living he must live abstemiously, in order to keep his muscles strong and supple. His eye must be uncloudied, his nerves absolutely under control. He must breathe fresh air.

As to dress, well, I have never yet seen a prize fighter who was untidy in dress, and for years my desk has stood near the sporting department. This young man was no exception to his brothers of the ring.

And now for the artist. The man makes his living by brain and brush. He stoops along, round-shouldered, unshaven, sallow complexion, dirty and boring.

Women can afford to look artistic, but no man on earth, no matter how great an artist he may be, can afford to look the part. The moment he grows eccentric in dress a man looks ridiculous.

As to which is really the more manly of these two types I cannot say, but from a woman's point of view the prizefighter certainly won out as far as looks went.

There is no excuse for a man to wear a sweater in the city unless he has no overcoat, or unless he is engaged in manual labor. Sweaters belong to the country and outdoor work, or sports.

Also, there is no excuse for unbrushed shoes, or for spots on clothes.

Men are merciless in their criticism of the woman who goes about with her hair in curl papers, and what excuse do they offer for the man who goes about with three days' growth of beard disfiguring his face.

It makes no difference how shabby a man's clothes may be, if he is particular about the purity of his linen and keeps himself looking neat and clean, as a gentleman should.

There is no reason in this world why the man of brain or of artistic ability should go about looking untidy, nor why he should not be as handsome as well as brainy.

Fresh air, exercise and neatness are all within his power, and he prefers to look artistic rather than wholesome.

I, for one, refuse to assume all men, and women are they will cultivate muscle as well as brain, for all women admire manly strength.

Little Bobbie's Slate

Pa's Spirits Get Depressed, but Not by Cold Lunch

By WILLIAM F. KIRK

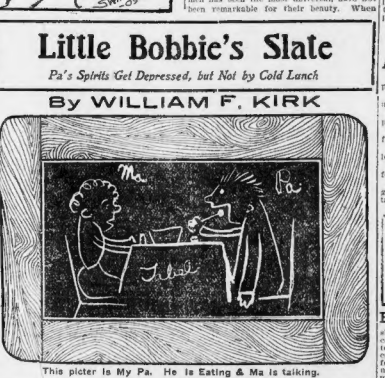

This picter is My Pa. He is Eating & Ma is talking.

THE piter on my slait to-day is a pictch of my Pa eating his lunch one day that I kin remember wen we was out lost. It was a long time ago but I will never forgit it.

Pa was hafeen he calm boam to lunch that day & my oldest like it beekaus we had sum fily ribs of beef for lunch & it was all cold, but Pa didnt care wether it was cold or warm, he was jaffing & every time he took a mout ful of the fily of soil he patted Ma on the cheek & started to talk.

Keep still, and pa, dount you know your lunch is cold? Wat do I care? sed Pa, I will hold it in my mouth & warm it, I am very happy to-day, sed Pa, and it wud talk more than sum coldlunch to dee-prees my spirits.

I am happy, Pa sed, beekaus I am back in the boundless West, where the mounting peeks rear their majetik heds above the clouds & the boundless plains & Smiling valleys look up to them wich is shining in the bright sun.

Out here in the West Pa sed, it is all smiles. The sun smiles and the landskape smiles & the peepul smile. I had most smiles to-day, sed Pa, for all the time I was in the E-fect East.

I guess you did, sed Pa, or else you wouldent have calm back to lunch on fily of soil. I guess you did.

Pa Luvs the Glorus West

There is no gloom about Pa sed, I know I did. Out here in the glorious West, sed Pa, there exists a feeling of spirit of Demokrasy. There is no North or South out here, sed Pa, only West. There is no rich & poor here, & there is no classes egenst the masses.

The idee of class does not exist here in the West, either among men & simmering animals. For instans, Pa sed, this peece of fily of soil wich I have on the end of my knife wud justa soon be ate by me as by a bunker. I is just as good a gest an any millyunair and much better than sum of them.

You think you are, sed Ma. I know I am, sed Pa. Why, woman, Pa sed, out here the peepul all works to a common end & puts there shoulders to the wheel of progress with a rolling on & on until in sum not far distant day we shall have a glorus community of which we have not yet dreemed of, Pa sed.

Well, sed Ma, now you have had sure eny & I am going to kick in with a few poo-kazes.

Ma Sed She Was the Classy One.

There is fast as much classes egenst masses here as anywhare, sed Ma, & just as much differens between peopul. For instens, sed Ma, there is most class to me than to peepul, beekaus I was born of classier peepul. My deer old father never calm boam init to lunch.

Of course he dident, sed Pa. He was always there erly beekaus he was afrade there wudden be anything left of the food wich the nabors had brought in. Remember, sed Pa, wen I first met you it was pritty slim picking around yure old man's table & peepul that mortgage is lifted for yure old gent, sed Pa.

I told you to kees still & let me talk, sed Ma. As I sed, there is much more class to me than there is to you. All the class that little Bobbie has calm from my side of the house.

Furthermoar, sed Ma, the first time you git that Western idee of Demokrasy in yure head & set at the table to lunch, like you did one (1) time in New York, there is going to be a cuttyclism wich will leeve our present frenzy resteabuns looking like a lot of broken chinas.

I have spoken, sed Ma, & you dountless hear the squwek of yure loving squaw.

Then Pa dident say any moar.

CONSULTATION

"Dere your wife ever talks your advice about anything?" asked the impertinent relative.

"Occasionally," answered Mr. Hecklon. "Pa frequently consults me as to whether her hat is on straight."

Humanisms

ACTIONS speak louder than words when deaf mutes talk.

No, Alonzo, a sample room isn't the place to get free samples.

A man seldom appreciates his wife's care until he gets sick.

A locomotive engineer dreams a misplaced switch; a naughty boy dreads a whipping.

When a man does try to be good but few people will believe it.

Acquire the gambling habit if you would learn the art of not saving money.

To those who have a close-fisting this same petticoat will be made to order. Orders will be taken at this price Tuesday only.

To those who are wasted in trying to reform things that are not worth reforming.

It takes a man with an exceptionally good command of language to control a talkative woman.

To-morrow's Best Bargains

IN BOSTON'S BIG STORES

BAILEY'S RUBBER STORE, 22 Boylston street, is just the place to shop Tuesday if you want a full raincoat at a bargain. They have just eighteen rubberized silk raincoats in pink colors of gray and navy, also stripe effects of gray, brown, blue and navy, in models formerly sold for $10 and $12.50, marked to $5.75 each. Sizes range from 12 to 42.

SHEPARD NORWELL'S clearance of soiled and unused underwear at greatly reduced prices affords an opportunity for you to purchase fine goods at a great saving. One particularly fine line of hand made French corset covers, made from the finest of materials and lace, formerly sold for prices from $1.50 up to $5, will all be marked to 75 cents each. Only 47 in the lot.

THE IDEAL SILK STORE, 29 Temple place, has arranged to offer Tuesday slaughter sales of waists in black or colors at $3 that is a regular $5 value. Also a fine lot from Bros. rushing taffeta, with deep bounce with wide tailored strappings. To those wishing a close-fitting this same petticoat will be made to order. Orders will be taken at this price Tuesday only.

A. SHUMAN & CO. will place on sale numerous Tuesday items of interest. Men's "gainer" coats at $4.95 that have just been marked down from $10 and $12. About fifteen in the lot, in sizes from 12 years to 16 years, all full length models, made from Canadian tweeds throughout with plaid lining, plain, heavy materials, with button-to-neck styles.

THE GLEN SHIRT AND COLLAR Company, on Tremont street, has an unusually interesting sale Tuesday which that are standard 50-cent goods, which are to be offered as a special Tuesday for 25 cents. These are in two styles, both made of fine percale, the one having the three tucked yoke style, with dainty bamboo edging finish at neck and sleeves.

A. JOHNSON'S shoe store, 365 Wash- ington street, will offer call customers one of the best $3.50 values in a misses' or lace, patent colt, actually worth $3.50. The misses' shoes are in button lasts, medium toe and full soles, in sizes 11½ to 2, and are fitted with medium top and button heel, in sizes 2½ to 6. Your choice of patent or gun metal, in 10 or 12 button.

MacDONNELL'S Tremont Temple Store has especially priced one of their popular $1.98 waists for readers of this column at $1.50 for one day's selling. It is a dainty lawn model, the front prettily trimmed with panels of val. laces and fine Swiss embroidery; has a tucked back, long close-fitting sleeves of fine tucking, with pointed lace cuff and a solid lace collar. All sizes.

ROOSEVELT URGES SQUARE DEAL TO JAPS

WASHINGTON, Jan. 25.—President Roosevelt, at the banquet to Vice-President-elect Sherman emphasized the necessity of the square deal for Japan. He referred to the inexperience of the California Legislature in international matters, and said that he had done what he has done in order that public discussion might bring about an understanding among all Americans of the situation between Japan and the United States. He made it plain that the United States would have to stand by the acts of California, and said that Japan was one of the nations which he thought it his duty to intervene, although without authority under the constitution.

The opinion seems to be gaining ground here that President Roosevelt will withdraw his objections to California alien legislation even if it should be necessary to call out the entire military forces of the United States. He made it plain that the United States would have to stand by the acts of California, and said that Japan was one of the nations which he thought it his duty to intervene, although without authority under the constitution.

The opinion seems to be gaining ground here that President Roosevelt will withdraw his objections to California alien legislation even if it should be necessary to call out the entire military forces of the United States.

Ex-President has took occasion to compliment the House on its adoption of the program for a new 20,000-ton battleship. Though he said he would have been better pleased piece of construction had been authorized by Congress.

Marquis Katsura, Prime Minister of Japan, and Count Komura, Minister of Foreign Affairs, recently explained in Tokio to Francis B. Loomis, Commissioner-General to the Japanese Exposition, Japan's attitude toward the United States," said Mr. Loomis.

Count Komura said his government most heartily desired to preserve the his both friendship between Japan and the United States.

"In the matter of the emigration of Japanese laborers," said Count Komura, 'we are doing our utmost to carry out agreement with the government of the United States, and to assist in every way. We are energetically discouraging emigration to the United States and encouraging emigration to Korea, Formosa and parts of Manchuria.

"We must have sufficient time to work out the solution of the problem."

NEW REGULATION BY JAPS PUTS BAN ON IMMIGRATION

TOKIO, Jan. 25.—The prohibition of future visits Japanese from immigration is understood to be one of the new regulations worked out by the department of the promulgation of which to the Diet is expected be announced by Premier Katsura this week.

Premier Katsura, Count Komura and Viscount Terauchi, Minister of War, all addressed the Diet to-day, declaring Japan's relations with the rest of the world were so pacific as to warrant a reduction in armaments.

LABOR

Forty of the most important conferences ever held in Boston by international officers relative to the furtherance of the cause of organized labor in the building trades industry will be at Building Trades Section headquarters, No. 286 Hanover avenue, International Secretary Duncan arriving practically every building craft as to Boston, the conferences to be held in addition on the new open house, Hoisting Engineers' auditorium, Causeway street.

Sanitary and Steam Cleaning Department Local and Business Agent No. 109 held a big meeting yesterday afternoon in Building Trades Section headquarters, Vice-President Michael F. Mulcahy, Vice-President Harry Jennings of the Local Vice-President Harry Jennings of the Commonwealth Pier, Secretary Joseph Sullivan and Treasurer Thomas Ryan. The sum of $45 was voted to the sick fund, and 15 new members were received and twenty reinstatements.

A letter of thanks was received from the Congressional House of Quincy Local's donation of $5 from the union. The letter of Secretary Duncan of the committee is progressing.

Following regular business was a social session with Albert Brown as chairman. He called upon Miss Mary Sullivan, vocalist; "Shock" Dolan, pedestrian; Martin Conway, banjo; Miss Mary Sullivan, Miss John Sparkins, song; Thomas Cahill, violinist; Miss Mary Conway, song; Michael Doyle, songs and recitation.

Labor Notes.

The Plumbing Board Association, which has legislative committee, has been in session for several months, and will meet with more than the usual number of bills to be presented to the Legislature for the consideration of the board. It is also planning for membership. The new board will be composed of five members, and will be appointed by the Governor. The Association's General Secretary is Joseph Sullivan.

Over 100 workmen from the Watertown Arsenal were thrown out of employment by the organization meeting of the rooms of Boston Machinists' Union and Boston Machinists' Union Local, International Vice-President Thomas J. Kelly presiding. Secretary-Treasurer Andrew H. W. Cudworth of Machinists' International Headquarters, Washington, D. C., and Business Agents Edwards were present. Two new applications for membership were received.

East Boston Union Democratic Club, No. 1871, will meet in Eagle hall, Meridian street, East Boston, to-night to establish rules governing the contingent fund.

Recorders No. 77, yesterday raised $100 toward the Gen. Gordon Monument Fund. Chief Marshal and Organizer Moore of the United Railway Employees of America, who is in charge of the fund, acted as guest of honor. The secretary was instructed to send out notices to the members of the union to be present to purchase only union made goods, and calling attention to the Union Label. Marshal Ernest Adams was placed upon the finance list.

A social session followed the regular meeting of Lodge No. 17, of the Machinists' Union. Arrangements are practically completed for the annual reception and ball of the lodge, to be held in 286 Hanover avenue. Members will be admitted only upon presentation of their union cards, obtained free of the officers of the union.

The regular meeting of Boston Theatrical Stage Employes Union yesterday afternoon reported that it had arranged with the management of Boston theatres for a six years' contract to govern wages and conditions of labor. Business Agent Edward F. Dunn, Business Agent Patrick Mannon and the executive board of the union were instrumental in securing the new contract for the stagehands.

Team Drivers' Union No. 25, 271 strong, opened up its regular season's meetings, its 1909 wage scale and working agreements, to be presented to the various teaming companies in the near future. The local endorsed the action of the United Harbor Team Drivers' Union, which has total disposition recommended to the Boston Central Labor Union.

John T. Cashman, business agent of Plumbers' No. 12, returned to his office yesterday after yesterday's meeting of Coal Teamsters' No. 08.

The regular meeting of Boston Typographical Union of the New England Printers 107, today of Building Trades Section headquarters, Causeway street, at the United States Hotel. Past Chief Consul Frederick W. Dallinger, Jr., will be the guest of honor. A short musical programme and smoker to be served.

Boston & Maine Shop Mechanics' Assembly, with all district assembly officers present, were in session yesterday morning and afternoon in Odd Fellows' hall, Causeway street, Boston. An executive committee was appointed to handle all grievances that may arise between the system. The committee is composed of two representatives from each of the seven districts of the system within jurisdiction of the system. The local lodge is represented by Secretary Hamilton, all in the employ of the B. & M. R. R.

A. M. Roberts was re-elected to the executive committee of the Order of Railway Station Men, now composed of eight members of the railroad terminal station.

The Board of Adjustment of the Brotherhood of Railroad Station Employes held its annual meeting yesterday in Boston. The following officers were elected: General Organizer Edward Holmes, General president, F. J. Coyle of Boston; general secretary-treasurer, Thomas Hennessey, Lowell; chairman, representing the freight department, Stanley G. Flagg, Worcester; vice-chairman, representing the crossing department, H. H. Morrell of Manchester, N. H., two-year chairman, representing fast department, R. D. Calkins of Boston; vice-chairman, representing the switching department, Hiram Cummings, Boston & Lowell, general secretary-treasurer of the board. Chief delegates, representing all the divisions of the B. & M. Railroad system, were present. A discussion on the wage and working conditions occurred and plans for the coming year were mapped out. Secretary-Treasurer D. R. Small of Portland, Me., said that the organization is sound financially and numerically.

REALTY TRADE RECORDS SHOW BIG INCREASE

Both the number and amount of mortgages continue to show an increase, for which was placed last week over much than those for the corresponding weeks of 1908 and 1907, according to the records compiled by the Real Estate Exchange.

The record of sales and transfers was also larger the past week than in the corresponding weeks of 1908 and 1907.

The following table is given each day's transactions of all kinds beginning January 18 and ending January 23, as compiled by the Real Estate Exchange:

	Sales.	Mortgages.	Amount.
Jan. 18	96	59	$256,761
Jan. 19	92	57	292,000
Jan. 20	69	59	92,000
Jan. 21	61	39	78,149
Jan. 22	84	37	97,100
Jan. 23	52	37	90,000
Total	454	188	$840,250

In the South End the property at Nos. 509-533 Washington street, the corner of Davis street, has been sold by Hemlett, Jr., Frank to Edith M. Simon. It comprises a four-story brick building and 2,083 square feet of land, valued for $18,000, of which $13,000 is on the land.

Cynthia C. Robey has transferred to Alex Frank the three-story brick apartment avenue, running through to Newland street, containing 12 suites, and a three-story brick building and 2,241 square feet of land. The estate is assessed for $8,500, of which $4,500 is on the land.

The estate on the northerly side Dorchester street, owned by Archibald T. Davison, has been sold him to Timothy O. Mahan. It consists of a frame house and 4,042 square feet of land, all assessed for $6,500, and $3,000 is on the land.

TO-DAYS TRANSFERS.

The following transfers were taken from the files of the Boston Real Estate Exchange:

ROXBURY—CITY PROPER.

Louise Green, agent, to Louis Green, 2nd-hand dwelling, Seaver street, $1.

Hennessey J. Farrel to Ellis Daniels, land, Dennis street, $1.

Cynthia C. Robey to Max Frank, three-story and flat, Seaver street, $1.

SOUTH BOSTON.

Ida M. Johnson to Lewis B. Real, Boston street, $1, W.

Thomas Hennessey to Louis M. Simon, three-story brick, $1, W.

Louis M. Simon to Herbert J. Mahoney, three-story brick, two lots, $1, W.

Ellis Daniels to Raymond Charleman, 2 dwellings, $1, Q.

Ida M. Johnson to Ida C. Eden, 2 dwellings, $1, Q.

ROXBURY.

Edward L. Doyle to Laurence Doyle, dwelling, $1, W.

Edward L. Doyle to Edward H. Shea, Charles E. Shea, Bridge st., two pieces, Warren street, $1.

DORCHESTER.

Mary Lewis to Thomas J. Sanger, Bernard and Forest sts., $1, Q.

Hamilton et al. Trustees to Thomas A. Matthews, Hamilton st., $1.

Thomas A. Matthews to Timothy E. Le Galis Hamilton st., $1.

Martin L. Conway to John A. Collins, Hancock street, $1.

John A. Collins to Catherine E. Coppens, Hancock street, $1.

WEST ROXBURY.

Sheldon Roberts to Margaret G. Shurtz, Wilson st., $1, Q.

Sheldon Roberts to Edward M. Jr. Bullock, Wilson st., $1, Q.

Edward H. Briggs to Thomas E. Manson, Vermont st. and Allen st., $1, W.

Thomas Manson to Gertrude K. Newell, Maple st., $1, W.

BRIGHTON.

Joseph C. Bliker to Mary C. McNeil, Brookline st., $1, Q.

CHELSEA.

John Baker to Benjamin Thompson, Arlington st., $1, Q.

Robert J. Jones to Joseph W. Buckley, Fifth st., $1, Q.

WINTHROP.

Grace M. Fuller to Justin L. Fuller, Woodside ave., $1, W.

Robert L. Lancaster, tr., to Maud L. Mather, Floyd st., $1, R.

BOSTON MEN GIVE BOOKS TO PRIEST

The Rev. F. X. Dolan, D. D., pastor of St. John's Church, Hopkinton, formerly a priest at the Cathedral of the Holy Cross, has received a gift of a set of Catholic Encyclopedias from the Suffolk County Branch of the American Federation of Catholic Societies.

Father Dolan left Boston shortly after his ordination to the priesthood to become assistant to the late Father Hopkins. The gift was presented to the priest by a committee consisting of the Rev. P. J. Sandes, D. D., Henry Wooding, Jr., Patrick Riley, Thomas M. Loughlin, Timothy J. Rohan, James J. Conway and Joseph A. Coyle.

LOST AND FOUND

VALUABLE DIAMOND PINS slip out of the tie and are gone—but not forever. A small ad. in this column, telling about the loss, with good description of pin, will lead to information that will help to find it. Try this comma as quickly as possible after loss.

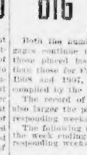

LOST—On Saturday, January 23, between Boylston and Tremont sts., Boylston st. subway, a diamond scarf pin, with initials "E. F. C." engraved on back. Finder please return to 1 Boylston st. and receive reward.

LOST—Saturday, January 23, between Boylston and Tremont sts., Boylston st. subway, a diamond scarf pin, with initials "E. F. C." engraved on back. Finder please return to 1 Boylston st. and receive reward.

LOST—On

EDITORIAL PAGE OF THE **BOSTON AMERICAN** BOSTON JANUARY 25, 1909

BOSTON AMERICAN

80 AND 82 SUMMER ST., BOSTON, JANUARY 25, 1909

$100,000 a Year for Mr. Taft and Successors

All Right, but May He Remember Those That Pay the HUNDRED THOUSAND DOLLARS

Copyright, 1909, by American-Journal-Examiner

Congress proposes to add $50,000 to the pay of the President of the United States. This will give the President $100,000 a year instead of the $50,000 now paid him.

Not so very long ago the President's pay was $25,000. Lincoln got that. He earned it.

General Grant was raised to $50,000 a year. Like Lincoln, he earned all of that, and more.

Twenty-five thousand dollars a year for Lincoln, $50,000 a year for Grant and his successors, and now it is to be $100,000 a year for Mr. Taft. We hope that Mr. Taft will earn it, and this newspaper and its readers will be glad to give him every encouragement and all good wishes in the earning.

One hundred thousand dollars a year is a good deal for any one to earn, especially in a republic. But it is not very much for a country as big as this to pay. If we can get better work for $100,000 than we could get for $50,000, or if the President is compelled to live in a way, under our modern extravagant conditions, that makes $50,000 a year inadequate, the country should be very glad to pay the $100,000.

In our opinion the day is coming in America when $100,000 will be one of the small salaries. This is a pretty flourishing plutocracy, growing up under the name of a republic. The wealth of the nation is not even dreamed of. The wealth of corporations and of individuals has only begun. The prospects are that corporation managers will continue to think closely and act unitedly, and that voters, as usual, will do JUST THE REVERSE. It appears probable that for some time to come Presidents will be selected and controlled pretty largely by great corporation managers, and these, controlling also the lawmakers, will treat their Presidents liberally.

We predict—barring an intellectual awakening on the part of the people—that before very long the President of the United States will be an individual with a salary of $1,000,000 a year. But that is some time off.

In regard to Mr. Taft's $100,000 a year, may he earn it by good public service, and above all, MAY HE REMEMBER THOSE that pay it.

When Mr. Taft gets $100,000 a year instead of $50,000, the $50,000 additional will not come from the corporation Senators that vote for it, and it won't come from the corporation owners that approve it.

The money will be paid, as usual, BY THE LITTLE PEOPLE. The man who digs a ditch and smokes a pipe of tobacco will pay Mr. Taft's salary, in the shape of a tax on that tobacco.

The workman who takes a glass of beer with his supper will pay the salary, in the shape of a tax on the beer.

The woman who puts on her best silk dress on Sunday will pay the salary, in the shape of a tariff put upon that silk.

The United States government raises hundreds of millions of dollars each year, AND LITTLE PEOPLE PAY THE HUNDREDS OF MILLIONS.

Mr. Rockefeller's big income doesn't pay a cent to the United States government.

Mr. Astor's enormous income doesn't pay a cent to the United States government, although little people are taxed to keep up the fleet of battleships that would protect Astor's New York houses from bombardment.

Little people pay the expenses of government, as we told you the other day, and little people will pay the increase in Mr. Taft's salary.

May he remember that, and in return do what he can for THE LITTLE PEOPLE—they need it.

The Thrilling Appeal of the Facts

The Army Board at Washington officially confirms all that Mr. William R. Hearst and Congressman Hobson have been claiming for the last twelve months.

In case of war with Japan THE PACIFIC COAST IS PRACTICALLY AT THE MERCY OF THE JAPANESE TROOPS. Its harbors, its territory, its valleys, hills and cities would fall before the trained Japanese soldiers already landed as immigrants, and the others so easy to land upon our shores.

THINK OF THE UNSPEAKABLE SHAME OF IT!

The statement is official, convincing, unanswerable. The President knows it, and so does the State Department.

The stated facts make an appeal for national defense by land and sea, which no honest citizen can deny and which no patriotic citizen can refuse.

THE FACTS CALL IN THUNDER TONES FOR THE RETURN OF THE FLEET TO THE PACIFIC.

Pitiful and complacent conservatives at Washington, smug and self-satisfied in their obstinate refusal to recognize conditions, have placidly felicitated themselves upon their "balance" and "serenity," while they sneered and mocked the President and his Cabinet, and the AMERICAN and Hobson in their logical demand for naval protection for our endangered brethren and fellow citizens upon the Pacific Coast!

Wise men these! Great statesmen—safe counsellors!

They should be given a holiday—a long one—and the Pacific Slope should see to it that only its friends and protectors are henceforth put on guard at Washington!

The crisis is upon the country now. The present temporizing does not abate it. California is compelled to yield her just rights as a sovereign State in order to placate Japan.

But this time-saving compromise—made at the cost of dignity and independence to an American Commonwealth—only delays the issue—and we know it.

The American in or out of Congress who does not stand clear and resolute for the return of the fleet, the increase of the navy and the strengthening of our Western harbor defenses is unworthy the protection of the flag and the protection of the republic.

Let the peril of the West appeal to the East. Let the defenseless Pacific be answered from the fortified Atlantic.

Fortify San Pedro Harbor! And to prevent the seizure meantime, or its capture on the land side and use as an enemy's base and stronghold, let the storm of public opinion swiftly race the fleet back to the Western ocean!

DO YOU KNOW THIS MAN? By T. E. Powers

Copyright, 1909, by American-Journal-Examiner

I'LL GIVE YOU $5. FOR THAT
GWAN MY PRICE IS $5000
THE HORSE SALE RING
TURNER WAS A GREAT PAINTER.
GWAN, I'VE GOT HIM BEATEN TWA FRAZZLE.
LONG LIVE THE KING
THE IMPRESSIONISTS SCHOOL OF ART IS THE REAL CHEESE!
THAT'S ALL YOU KNOW ABOUT IT
CAT MEAT
THERE'S COLOR IF I ONLY HAD MY PAINT BOX HERE ID MAKE A PICTURE OF THAT
LONG LIVE THE KING
GWAN!
ART IS THE EXPRESSION OF EVERY THING THAT IS BEAUTIFUL
HE'S A BEAUT-
HELL
HEY YOUSE LET ME GET IN THERE!
GWAN
JONES & SON PAINTS
T. E. POWERS
BACK TO WORK

There's a Reason

Copyright, 1909, by American-Journal-Examiner

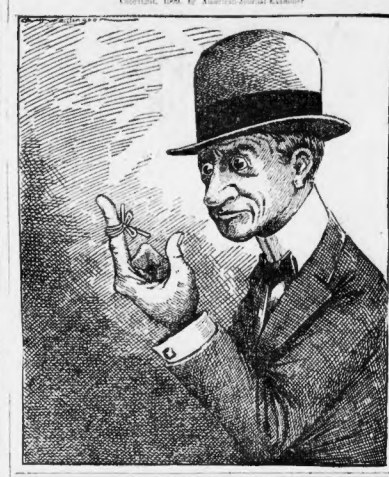

REVOLUTION

By Ella Wheeler Wilcox

Copyright, 1909, by American-Journal-Examiner

O, you who turn rebellious eyes on fate,
Think not to find the remedy in *hate*.
War, the red monster, owes to *hate* his birth;
She is the mother of all ill on earth.
She is the foe to Progress and to Peace;
Oh, not through hate shall rank oppression cease.
Not by the bludgeon, bullet or the knife,
Not by the indictment of human life,
Not by destruction shall the change be wrought,
But by construction and united thought.
For love of justice, and for love of right,
For love of country and of home, *UNITE!*
Let go the bones of discord and dispute;
Sink small ambitions, and let self be mute;
Unite on precepts beautiful and broad;
Forget your dogmas, but remember God.
Be calm; in calmness lies enduring strength;
Be patient; patience brings reward at length.
Be firm in great things, quick to yield in small;
Ignore self interests for the good of all.
And make us truly what we claim to be—
What once we were—the country of the *FREE*.
Oh, not by bloodshed must the change be wrought,
But by the *ballot* and *united thought*.

THE GIMLET CLUB

Can You Say It Three Times Quickly?

Copyright, 1909, by American-Journal-Examiner

HELLO-GOIN'T EUROPE EH? FINE TRIP - MADE IT MYSELF LAST YEAR
LET ME TELL YOU WHAT HAPPENED TO ME IN LONDON —
AND PARIS - OH! WHAT A TIME WE HAD IN PARIS - ETC.
BUT VENICE IS THE PLACE - GONDOLAS - MOON - SINGING - FINE!
AW-R?
GOOD-BY!
YOU ARE ELECTED A MEMBER OF THE GIMLET CLUB. DORE? BROTHER DORE?

GROUCHO THE MONK IS WRONG AGAIN

Copyright, 1909, by American-Journal-Examiner

I'LL MAKE SMITH PAY THAT BILL THIS TIME! HE'S KEPT ME WAITING LONG ENOUGH!
I'VE COME TO COLLECT A BILL FROM MR. SMITH, AND I WON'T TAKE ANY EXCUSE, EITHER!
MR. SMITH DOESN'T LIVE HERE!
I KNOW BETTER! — DON'T LIE TO ME, YOUNG WOMAN!
WHAT'S THE TROUBLE?
NO TROUBLE AT ALL! I CAME HERE TO SEE THIS MAN, SMITH, AND I'M GOING TO SEE HIM!
HE DOESN'T LIVE HERE.
I SAY HE DOES LIVE HERE! NUMBER 374 8th ST. — THAT'S HIS ADDRESS!
THAT MAY BE SMITH'S ADDRESS ALL RIGHT, BUT THIS HAPPENS TO BE NUMBER 473!
Geo Maser